RAINFALL
For Season ..... 30.48 in.

UKIAH REPUBLICAN PRESS

THE LEADING NEWSPAPER OF MENDOCINO COUNTY

TEMPERATURE
Maximum ..... 104 degrees
Minimum ..... 52 degrees

VOLUME LIII (Twelve Pages) UKIAH, MENDOCINO COUNTY, CALIFORNIA, JULY 23, 1930 NUMBER 9

2 VICTIMS OF ACCIDENT IN A CRITICAL WAY

Miss Bessie Hardisty And Gordon Walker Are Near Death

BLAME C. H. WHITTAKER

Traffic Officers Say His Story Differs From Others

ACTION UNCERTAIN

Until the inquest at Cloverdale is held over the body of Miss Bessie Hardisty the district attorney of Sonoma county has stated he will not decide whether a manslaughter charge will be pressed against C. H. Whittaker, or the present charge of reckless driving, only, used against him.

Two persons, a man and a young woman, were probably fatally injured Saturday night in an automobile accident on the Redwood Highway, near Cloverdale, unexplained circumstances of which are being investigated by state highway patrolmen.

Are In Critical Shape.

The injured, Gordon Walker, 33, of Ukiah, a salesman for the Shell Oil Company, and Miss Bessie Hardisty, 20, of Potter Valley, are in the Wheeler Sanitarium in Cloverdale, where their condition was declared early Sunday morning by Dr. Ira Wheeler to be extremely critical. The driver of the car, C. H. Whittaker, 25, of Ukiah, was in a Cloverdale hotel, unhurt, but under a citation for reckless driving, issued by Traffic Officer Jack Lewis pending further investigation.

Driver Alleged Drinking.

Mr. Whittaker, who was declared by officers to have been drinking, told investigators his car was sideswiped by another machine, causing him to lose control, the car rolling over on the highway and into a ditch by the roadside, where it stopped upright. Officers, however, said witnesses had told them there were no other cars near the Whittaker machine when, traveling at high speed, it suddenly began to swerve dangerously, then turned over.

Confirmed Officer's Statement.

Dr. Ira Wheeler, who examined Mr. Whittaker, confirmed the statement of officers Mr. Whittaker had been drinking, but said it might be possibe someone had given the man a drink after the accident to calm him. There was no liquor in the car.

Rescued By Autoists.

The three were on their way from Mendocino county to the Walker ranch in Dry Creek Valley, Sonoma county, to pass the week-end with Mrs. Walker, who lives on the ranch. Other motorists, following the car within a quarter of a mile, lifted Mr. Walker and Miss Hardisty from the wrecked machine and took them to the Wheeler hospital.

Are Badly Hurt.

Both were still unconscious at one o'clock Sunday morning, and both were suffering severe internal injuries. In addition Mr. Walker had incurred concussion of the brain and there was possibility of a basal fracture of the skull, while Miss Hardisty suffered severe cuts and bruises of the entire body.

Slept On Couch.

After the accident Mr. Whittaker is said to have gone to a nearby farm house, where he went to sleep on a couch on the porch, supposedly dazed from the effects of the accident. When found there by Dr. Wheeler, who sought him to have him identify his injured companions, he was declared to have first declined to answer questions. He was taken in custody to Cloverdale by Marshal James Ledford, where he was questioned later, after which a reckless driving charge was filed against him and he was permitted to go to a hotel.

Who Victims Are.

Mr. Walker is a member of a widely known Healdsburg and Dry Creek

(Continued on Page Twelve)

THE LAST DAY

Attention is called to the fact Saturday is the last day in which to register for the privilege of voting at the August primaries. County Clerk Harry Burke will keep longer hours than usual Saturday in order to give every one a citizen's privilege at the polls in August.

MODEST LIFE-SAVER KNOWN

A local resident this week told The Press the name of the man who rescued Marie Dahlberg and Ernestine Gibson was John Logvy, a Russian, who lives at 81 Moe street, San Francisco, and who annually comes here to enjoy his vacation. Mr. Logvy is an expert swimmer and of very modest disposition. After the rescue Mr. Logvy asked that no mention of the affair be made.

SECOND NEAR TRAGEDY HERE

Oakland Woman Rescued With Difficulty At Swimming Pool

The need for more caution in entering the water on the part of persons who are unable to swim was again demonstrated last week when Harold De Motte almost lost his life as a result of gallantry in going to the rescue of Mrs. N. Canfield, of Oakland, who stepped from shallow water into a 10-foot depth while wading at the Levaggi pool Wednesday evening.

A Difficult Rescue.

When Mr. De Motte went to save Mrs. Canfield she caught him about the neck and held on, dragging him to the bottom of the pool. The struggles of the two went on for 10 minutes, as they sank and came to the surface, the swimmer handicapped by the grasp of the woman.

Had Presence Of Mind.

Presence of mind on the part of Mr. De Motte saved a double tragedy from being enacted in the sight of a number of horrified spectators who lost their heads and stood helplessly by. Each time he came to the surface Mr. De Motte drew a long breath. Finally Mrs. Canfield became so exhausted Mr. De Motte was able to break her hold and dragged her out unconscious. Mrs. Canfield was resuscitated in a few minutes but the unpleasant incident will not be soon forgotten.

Was Not Understood.

Mr. De Motte stated he tried to signal onlookers, some of whom were good swimmers, to form a human chain and reach out to his support but he was unable to make his meaning clear.

Must Be Careful.

The pool shortly will be made ready for city bathers and it is hoped due caution will be used to avert such an occurrence as that of Wednesday evening.

D. T. Bennitt Will Practice In This City

D. T. Bennitt, prominent stockman and ranch owner of Willits, is now associated with Keith C. Eversole, Ukiah attorney, in the general practice of law. Mr. Bennitt was admitted to the California bar 11 years ago and became a member of the Mendocino County Bar Association at that time. Mr. Bennitt has a large sheep and cattle ranch west of Willits. He served in the World War as a lieutenant. Mr. Bennitt graduated from the law department of the University of Chicago.

GOES INTO THE DAIRY BUSINESS

The Leslie E. Crawford ranch is to be more diversified than ever following the addition of a 50-cow dairy, which was started last week. Mr. Crawford will sell milk wholesale to the Thomas dairy and Vic Hildreth, an expert dairyman, will be in charge of the dairy. In a short time a model dairy barn will be erected by Mr. Crawford.

AT COVELO

"Dick" Williams, who is making a most energetic canvass as a candidate for nomination as sheriff, was at Covelo last week and was warmly welcomed. As supervisor Mr. Williams has been one of the strongest advocates of Round Valley road rights and he should get a good vote in that section.

WERE AT BOONVILLE

More than a score of local Rebekahs and Odd Fellows went to Boonville Saturday evening to be present at the joint public installation of the Anderson Valley I. O. O. F. and Rebekah Lodges.

BACK FROM CONVENTION

A. L. Harris returned Monday evening from Santa Barbara where he represented the Ukiah Rotary Club at the state meeting of presidents and secretaries of Rotary.

How Golden Gate Bridge Will Look When Completed

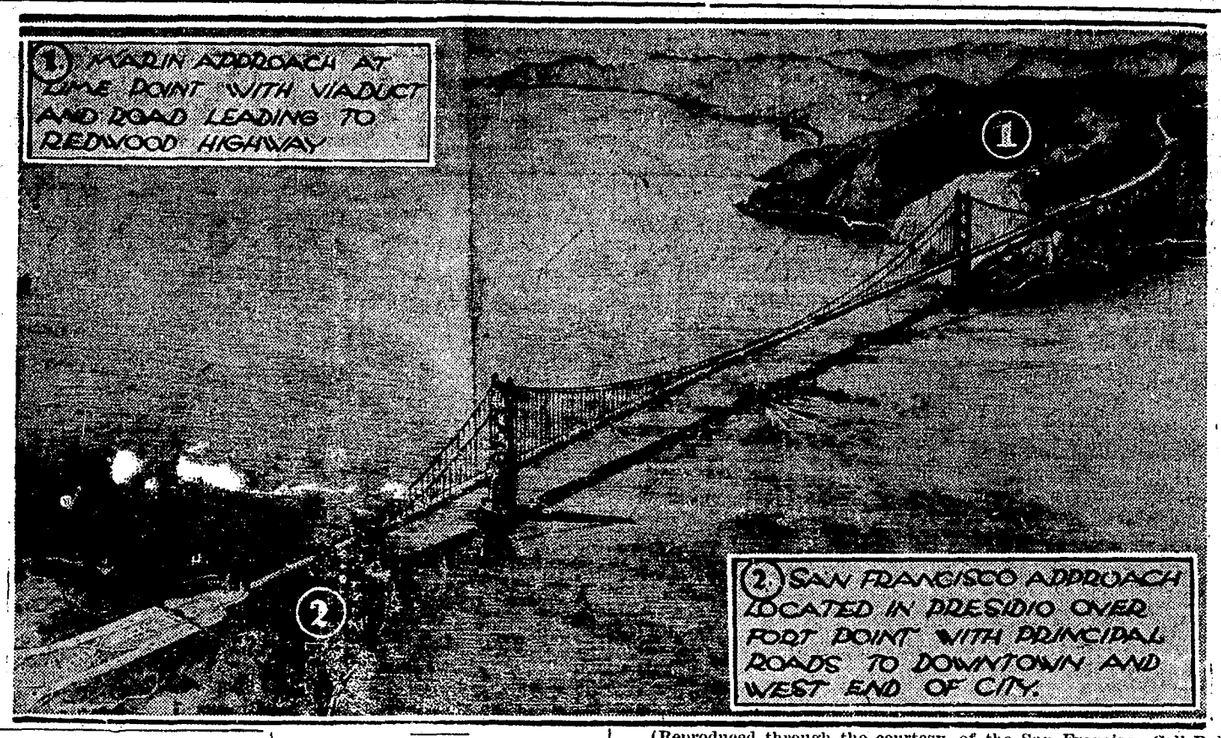

Architect's drawing of the proposed Golden Gate bridge from plans approved by the board of directors of the Golden Gate Bridge and Highway District and now under submission to the War Deparment in Washington, D. C. The San Francisco approach will be enhanced with a beautiful architectural portal flanked by an array of sculpture. A winding viaduct features the picturesque Marin county approach, from which the bridge will connect with the Redwood Highway and ultimately with the Shoreline Highway, construction of which is being fostered by the Redwood Empire Association through its active Nine Counties Highway Committee.

A Powerful Body.

The projected Golden Gate bridge, which would extend between Fort Point on the San Francisco side and Lime Point on the Marin county side of San Francisco bay, received another endorsement last week. The Central Council of Civic Clubs registered unanimous indorsement of the proposed span, and instructed its secretary to write army engineers urging their acceptance of the bridge plans recently completed by Chief Engineer Joseph B. Strauss. These plans contemplate a structure 200 feet or more above the bay, 5200 feet long, with a 4000-foot span . The bridge is estimated to cost $30,000,000, and would be the largest of its type in the world.

(Reproduced through the courtesy of the San Francisco Call-Bulletin)

EXPERT LAUDS PAUL MATHEWS

County Auditor's Office Was Praised By A High Authority

John W. Burroughs, expert in the office of John H. Ruckstell, who operates one of the largest accounting businesses on the Pacific coast, was in Ukiah last week, coming here from San Francisco to check the items from which the tax levies which have been forwarded to the treasurer of the Golden Gate Bridge and Highway District were derived.

Complimented Auditor.

To The Press, Mr. Burroughs, who has been in the offices of many auditors of the state, said: "I want to tell you I have never been in a more well-kept auditor's office than the one in Ukiah. The books are in perfect shape and can easily be checked. Items dovetail into each other and a modern system is used. In Auditor Mathews, whom I met for the first time this week, Mendocino county has a really fine official."

Best Make No Change.

The very strong endorsement Mr. Burroughs gives Auditor Mathews and his aides, it would seem, would indicate no change should be made in the office in the coming election.

Fire Outlook Posts Are Now Operating

Fire outlook stations have been established and lookout observers will commence their duties Monday to give warning of fires occurring within their range of vision. One of these is at a high point above Ukiah; another is at a high elevation on the headwaters of the Gualala river while the third is located at Iron Peak near Laytonville. This service will be maintained throughout the summer until all danger from forest fires is past.

IT'S A BOY

Dr. J. J. Kirwin has recorded the birth of a son to Mr. and Mrs. Joseph Stefani, of this city. The little lad was born July 18.

SPYROCK PARTY HERE

A family party including Mr. and Mrs. Guy Simmerly and son, Ben, and J. S. Simmerly, father of the Spyrock stockman, were attending to business matters in Ukiah Monday. Despite reports to the contrary Mr. Simmerly stated deer were scarce this year and in several days of range riding he had come upon but few deer.

HE CUT IN

D. Morrison, of San Dimas, has been held to answer before Judge John Hoffman for cutting in on a turn at the foot of Burke hill last week. Traffic Chief R. S. Ryder lodged the complaint against the traveler.

HURT BY SAW

George T. Stark, of Talmage, was a business caller in town Monday afternoon. Mr. Stark was recently injured by a power saw which cut the muscles of his right arm badly, incapacitating him for several weeks.

Mr. and Mrs. Lawrence A. Waugh are enjoying a vacation camping trip of two weeks on the Mendocino coast.

INIS AIRDROME PAJAMA DANCE

Unusually Large Crowd Expected This Evening at Pavilion

The novelty dance, announced as a "Beach-Pajama" hop will be held at the Inis Airdrome tonight when dancing will be enjoyed from nine to one o'clock with Curry's Nine-Piece All-Star Orchestra providing the music as usual. The management announced several new features, introduced for the first time, and a cash prize for the best costume.

Crowds Increasing.

The unprecedented success of the popular open-air dancing pavilion is still the talk of the local amusement world. Join the crowd tonight in the informal garb that has taken the beaches of the state by storm.

PAINTING BUILDING

A force of painters under Frank Bechtol has been engaged the past week in painting the brick walls of the Savings Bank of Mendocino County.

PERFORMED OPERATIONS

Dr. J. J. Kirwin during the week removed tonsils for "Sonny" Rawles Stout, of Boonville, and for Mrs. A. W. Cornelius, Jr.

FIRST PEAR SHIPMENTS

Speculation is rife here as to the first shipment of 1930 pears out of Ukiah. It will be recalled the Pioneer Fruit Company made the first shipment last year when two refrigerator cars were received here August 3 and sent out the following day to be iced at Santa Rosa.

PURITY STORE MUST OBEY LAW

Local Manager Will Be Arrested If He Scatters Dodgers

About the city home owners are protesting against the practice of the Purity Chain Grocery Store manager sending small boys about the residential district to scatter dodgers in yards.

One Nuisance Halted.

In other days autoists were annoyed when they went to get into cars they had left at the curbs in the downtown district, to find them littered with dodgers advertising Jimson's flour and some unheard of brand of bacon. The autoists naturally would throw the dodgers out of their cars into the street and in turn the dodgers would be blown about the downtown business section. So much protest was heard about the practice of the Purity and the Safeway Stores the city council passed an ordinance prohibiting the scattering of dodgers in the city.

One Obeyed The Ordinance.

The Safeway Stores acted very nicely in the matter and at once desisted. On the other hand the manager of the Purity Stores insisted he would not stop, unless he was directed by the heads of the foreign-owned combination employing him. Last week the practice was continued and Chief of Police Ornbaun has announced he will arrest the manager of the store, if he offends again.

Cannot Defy Ordinance.

Sentiment is entirely against the Purity Store method of doing business and whether it wishes to or not the company will be compelled to abide by the city ordinances.

RECORD BROKEN BY THE PRESS

This week the record business in classified advertising was broken in The Press office when 31 new classified advertisements were placed in The Press. The classified page of a newspaper is always taken as a barometer for its popularity and for years The Press, in Mendocino county, has had no near rival in the classified field.

DEPARTMENT OUT

A fire burning in dry grass at the R. Obarr home in Norton street Thursday morning called out the fire department. The department put out the blaze without damage to property.

PIONEER ON VISIT

Mrs. Nellie Sherwood, of Selma, is in Willits for a visit with Mrs. Margaret Endicott. Mrs. Sherwood is one of the early residents of Sherwood Valley and left about 15 years ago. She still makes a yearly visit with old friends.

HOME FROM SAN FRANCISCO

E. D. Carter, popular and efficient head of the grocery department of the Ukiah Farmers Club, is back from a business trip which took him to the city recently.

R. J. Prince has been in San Francisco the past few days.

DERAILING OF A PASSENGER TRAIN FAILED

A 15-Year-Old Boy Is Involved In A Very Serious Crime

BLAMES A COMPANION

Railroad Detectives Say He Tried Wrecking Other Trains

AT DETENTION HOME

Late developments in the case of Louis Locatelli indicate the boy will have his hearing Friday morning at 10 o'clock in the local juvenile court. In the meantime he is being held at the county detention home.

Special Railroad Agent H. O. Peters and local officials Thursday last, following an attempt to wreck a Northwestern Pacific passenger train near this city, arrested 15-year-old Louis Locatelli. The boy is the son of a section hand here. Asserting he merely wanted to see what would happen young Locatelli is said to have admitted placing a steel crowbar in a switch on the Northwestern Pacific tracks, and also to having placed a section of rail across the main line.

Did It Before.

The officers see a deliberate attempt to wreck the passenger train in the youth's actions, stating the Locatelli boy has also confessed to placing similar obstructions on the railroad right-of-way several months ago.

Was He Alone?

Louis Locatelli blames an accomplice in the former case, officers said, and an investigation is being continued to determine whether young Locatelli was alone in his most recent attempt to derail a train.

Bad Wreck Averted.

Discovery of the steel bars on the tracks by the crew of a freight train which preceded the faster passenger train into Ukiah late Wednesday night is believed to have averted a serious wreck with possible loss of life or serious injury to passengers.

Allowed To Go Home.

After questioning young Locatelli, the youth was allowed to return to his parents' home on his own recognizance, with instructions to return to the sheriff's office for requestioning.

Mother Seriously Sick.

The boy's mother is said to have suffered shock following the arrest of her son and is now in a serious condition.

MRS. BORING DEAD

Mrs. Herminia F. Boring, wife of P. J. Boring, of San Jose, who resided here for many years, passed away at 1:30 o'clock yesterday afternoon following an illness of several months.

MRS. FARRANCE ILL

Mrs. T. C. Farrance is recovering from an attack of illness which siezed her several days ago.

UKIAH PARTY VICTIMS OF A WILD DRIVER

Ernest Neuhaus And Family Injured At Petaluma

NURSE A REAL HEROINE

Young Woman Saved Life Of Nathan Cohn By Holding Arteries

Mr. and Mrs. Ernest Neuhaus and children and Nathan Cohen, all suffering from their recent automobile accident near Petaluma, reached home Sunday. According to Traffic Officer Monteverde, of Marin county, another car, driven by Carlo Monega, of Marina, near San Diego, passed a truck, cut in, and crashed head-on into the Neuhaus automobile. Both cars overturned in a ditch, about a mile and a half south of the Marin county line, near Burdell, and both were demolished.

Taken To Hospital.

Mr. Monega was also painfully injured, as was Leon Ceresa, of San Francisco, who was riding with him. All of the injured were taken to the General Hospital at Petaluma.

Complaint Is Filed.

Officer Monteverde, of the highway patrol, filed a charge of reckless driving against Mr. Monega. He will be arrested as soon as he is able to leave the hospital. Traffic Officer Ernest Roberts, of the Sonoma squad, and Constable James Sullivan, of Petaluma, assisted in getting the injured to the hospital and in clearing away wreckage.

Saved By A Nurse.

Stories which appeared in Sonoma county newspapers state the life of Nathan Cohen, who was lying under the wrecked car, was saved by Miss Iris Thompson, plucky trained nurse attached to the Southern Pacific Hospital at Sacramento. Mr. Cohen, one of six persons injured in the head-on collision, was unconscious from loss of blood when Miss Thompson, on a vacation tour, arrived at the scene of the crash. Hastily examining the injured man, Miss Thompson found Mr. Cohen to be suffering a deep wound near the temple, which had severed an artery. Procuring a first-aid kit from her car, the trained nurse performed a piece of emergency surgery and then held the severed artery with her fingers, stopping the flow of blood.

Had Close Call.

From the time the bleeding was stopped until Mr. Cohen was on the operating table in the Petaluma General Hospital, six miles distant, Miss Thompson did not take her hand from the injured man's temple. At the hospital Dr. A. G. Lumsden and Dr. Henry S. Rogers tied the artery. They declared, after the operation, Mr. Cohen would have been dead in another five minutes had it not been for the prompt action of Miss Thompson.

Was Badly Hurt.

Though very weak from the loss of blood, Mr. Cohen regained consciousness at the hospital, and was well on the road to recovery the same afternoon, the physicians said. In addition to the head injury Mr. Cohen also suffered several fractured ribs, and cuts and bruises. Mr. Cohen was a passenger in the automobile driven by Ernest Neuhaus, Ukiah garage operator. Mrs. Neuhaus and their son, Ernest Jr., were also in the car. All were painfully but not critically hurt.

Condition Of Victims.

Word yesterday from Petaluma was to the effect Mr. Neuhaus is able to be about but will remain in Petaluma to be with Mrs. Neuhaus, who is still suffering from shock and bad cuts and bruises and a probable punctured lung. Ernie, Jr., the small lad, who was being taken to San Francisco for expert medical and surgical attention, seems but little worse for his experience and is about the hospital daily. The family will not return here until the first of next week. Nathan Cohn is still in a very weakened condition due to loss of blood and will be confined to the hospital for two or three days yet.

SEWER COMPLETED

City Engineer Gus Wallach announces the completion of the 5500 feet of sewer, much of it in the high school district, which was begun by the city recently. The work was finished in 15 working days by the Oakland Construction Company and is a satisfactory job, according to Engineer Wallach.

Issued Wednesday
$2.50 a Year
$1.50 Six Months
10 Cents Single Copy

The PRESS EDITORIAL PAGE

A. R. O'BRIEN
Publisher

THE TRUTH
"—is also found in frank confession of error."

UNPRAISED MERIT

An eager lad worked side by side
With one who took in work no pride.
And since they labored by the day,
And drew each week the self-same pay
The youngster, missing words of praise,
Wondered if honest effort pays.

He noticed, being bright of eye,
His careless brother's task go by,
Yet what seemed strange, he never heard
A bitter or complaining word,
And wondered: "Can it be the same?
I get no praise, he gets no blame.

"Is merit worth its patient cost?
Is tedious, honest effort lost?
I give my best; he doesn't try,
Yet gets the same reward as I."
And so one night the eager lad
Discussed the question with his dad

"My boy," said he, "nor praise nor blame
Of good and bad can make the same.
In self-respect high effort pays.
Good work without one word of praise
Is better than performance faint
Which may be passed without complaint."

PROHIBITION HAS FAILED

IN NEWSPAPERS throughout the country there appears every day some story setting forth failure to enforce the prohibition law. The Santa Rosa Press Democrat Monday said: "It is growing harder and harder to get a conviction on a liquor charge, other than for drunk driving or other disorderly acts while intoxicated. It is growing harder because the present enforcement is growing steadily more unpopular."

In Los Angeles last week Municipal Judge Dailey S. Stafford liberated Peter de Vetaqua, charged with possession of 200 gallons of wine. The court held manufacture of such wine was not in violation of either federal statute or the Wright Act so long as the wine was for home consumption.

At San Jose the same day Superior Judge J. R. Welch liberated Joseph Arata charged with illegal possession, saying at the same time: "Instead of encouraging the bootlegger in his nefarious business of law-breaking, the demand for his vile and poisonous products would materially lessen, if law-abiding citizens could know it was lawful to make, in their own homes, under Secs. 29 and 33 of the act, good, palatable wine from non-intoxicating grape juice."

Bootleg liquor is harming the eyes and morals of Americans to an equal degree, Dr. John J. Hogan, John D. Rockefeller's oculist for 38 years, declared on his sailing on the Cunard liner Tuscania. Dr. Hogan said most of the eye cases today are atrophy of the retina and of the optic nerve, which, he said, is caused by drinking bad booze and often results in blindness. He said: "Prohibition is attacking the health of our youth. We all should exercise our rights and work for its appeal."

There are four candidates for lieutenant governor and the Anti-Saloon League appears to have cowed all of them except Tallant Tubbs, now San Francisco state senator, and the only ex-soldier among the lot. In a radio talk the other day Senator Tubbs handled the Anti-Saloon League in a manly fashion when he said: "I am the only candidate running for lieutenant governor who has not seen fit to dodge the prohibition issue. I think every other candidate should lay his cards on the table. Officers of the Anti-Saloon League of California have not seen fit to reply to my suggestion that their organization should be run out of California politics."

When members of the legislature and candidates for high office, backed up by honest, opinion-expressing newspapers, begin to assert themselves truthfully the crumbling of the reform organizations which have fattened off the contributions of ill-informed men and women, will begin and when it does the end of prohibition will come.

OBEY THE LAW

AN EXCHANGE calls attention to the fact not only is it necessary under the law that hunters secure the permission of land owners, agents, or renters before entering private property in pursuit of game, but any wilful destruction of no-trespass signs, breaking of fences and the opening of gates without shutting them, is now considered a misdemeanor punishable by fine or imprisonment, or both. With the approach of the opening of the deer season on August first, hunters should thoroughly familiarize themselves with the provisions of the law. Surely, no true sportsman who believes in the principle of fair play will fail to live up to them.

Smile Awhile

A PROFITEER

In winter I cuss to myself at the muss
That the coal driver makes in the cellar;
But with careful constraint I withhold my complaint,
For the cook claims this guy as her feller.
He gives me shortweight; I accept it as fate,
And sign for a load quite voluminous;
While I inwardly sing as I contemplate spring
Will obviate calls for bituminous.
But summer's relief is soon turned into grief;
This man I despised when 'twas zero
Is now peddling ice at a dollar a slice,
And he's still the cook's idolized hero.

EXPERT KNOWLEDGE

Wife — How'd you get that smudge on your face?

Hubby — Well, honey, the car broke down and I had to fix it.

Wife — Since when did you grease your car with red grease?

* * *

A SURE HUNCH

Johnny (without enthusiasm) — Yeah, brother's home from college.

Dad — Yes; how did you know?

Johnny — My bank won't rattle any more.

* * *

THE BRUTE

"I will dance on your grave when you die!" said the angry wife.

"Splendid!" said her aggravating husband. "I'm going to be buried at sea."

* * *

TRUE TO LIFE

Henry Peck—Do you think you can make a good portrait of my wife?

Artist—My friend, I can make it so lifelike you'll jump every time you see it.

* * *

A GOOD ONE

Teacher — Name one use of cowhide."

Star Pupil — To hold the cow together

* * *

A WRONG HUNCH

The patter of tiny feet was heard from the head of the stairs. Mrs. Kinderby raised her hand, warning the members of her bridge club to be silent.

Mrs. Kinderby (softly) — Hush! The children are going to deliver their good-night message. It always gives me a feeling of reverence to hear them. Listen!

There was a moment of tense silence, then:

Childish Voice — Mamma, Willie found a bedbug.

THE THING TO DO

HARD TIMES? Maybe—and maybe not. The American Tobacco., for example, increased its advertising appropriation for American newspapers by $2,300,000 this year.

And the first five months of the year it got back a 100 per cent profit on its investment.

Newspaper advertising — the biggest bargain in America — did that, says The San Francisco Daily News.

It will do the same thing for any merchant who has a good product and advertises it intelligently and consistently.

The merchant who relies on the fast-hitting power of newspaper advertising isn't talking hard times.

He's increasing profits.

WHAT HE IS

SINCE THE RELIGIOUS issue was raised to defeat Governor Alfred E. Smith for the presidency two years ago, it has become popular, as soon as a candidate appears for an important office, to at once begin to delve into his religious beliefs and this has already started in the case of Mayor James Rolph, Jr., of San Francisco, a Los Angeles correspondent writing to ask to what church Mayor Rolph belongs, "if any." He is an Episcopalian, and Mrs. Rolph is a Presbyterian. Their daughter, Georgina, and her husband, Richard C. Willits, are Presbyterians. The mayor's other daughter, Annette, and her husband, John P. Symes, are Episcopalians, while the mayor's son, James Rolph III, and his wife, formerly Jane Richey, are both Presbyterians, as are the father and mother of Mrs. James Rolph III.

County News

Mendocino county was not involved in the recent gasoline war raging about the state.

Still another modern auto camp is contemplated in the Ukiah Valley.

A cafeteria at the State Hospital, Talmage, is in operation.

If you fail to read The Republican Press you will not get all of the news of Mendocino county.

The State Theatre, Ukiah, is said to have the best sound qualities of almost any talkie theatre in California.

Pt. Arena's baseball team was defeated by Fort Bragg in a spirited 4 to 2 game Sunday.

Chester A. Balfour, a former Fort Bragg man, was arrested in Washington for murder, and later, on a self-defense plea, was exonerated.

Mrs. Theo Kappas, of San Francisco, has been lying in the Howard Memorial Hospital, Willits, unconscious, the past six weeks but will likely recover.

Fort Bragg is reporting excellently patronized street dances.

Forty boys from the Albertinum are enjoying a two weeks outing on the Noyo river.

F. A. Snell was badly injured in an automobile accident near Fort Bragg last week.

Earl Bishop continues to make a determined canvass for nomination as sheriff at the coming primaries.

Classified advertising in The Republican Press rarely fails to get quick, satisfactory results.

Ranchers generally are beginning to post trespass notices about their property. The deer season opens in two weeks.

Pt. Arena and Manchester Farm Centers held a successful Fourth of July celebration.

It is rumored the late "Jimmie" Coyle, of Navarro Ridge, who is reputed to have had $50,000, may have buried his money and it may never be found.

Kaisen district school has commenced.

After having been closed two weeks the mill at Caspar is again operating

The murder mystery surrounding the finding of the body of John Thurman of Point Arena, in the bay at San Francisco, is unsolved.

Alvin Sprague was fined $200 for dynamiting fish in Russian river. The trial took place in Hopland.

Mrs. J. M. Newgard, wife of an Albion man, was struck by an automobile in San Francisco and badly hurt last week.

Mrs. Mary B. Ramsdell, a prominent resident of Fort Bragg, died suddenly last week.

Travel over the Redwood Highway continues to increase.

SCHOOL AWHEEL HALTS IN CITY

Large Party Of College Boys Of The South On Long Trip

Something new in educational facility was observed on the streets of Ukiah last week when a college of history on wheels passed through here.

A Big Caravan.

The educational caravan included five machines, one of which was a car equipped for culinary purposes, another an equipment car and the other three transportation busses. The personnel of the party included 57 young men students, a physician, a dietician, D. W. Johnson, professor of English in an Atlanta, Ga., high school, E. T. Floyd, chief counsel and assistant principal, and Clarence Rose, originator of the educational tour for boys.

Cost Not Great.

The caravan will be eight weeks in making the tour and it will cost each boy $450 for the trip, which is proving so successful more will be arranged for next year, including one for girls.

Have Evening Lecture.

Each evening as the boys are gathered about the campfire they listen to a lecture on points of interest or historical value which have been visited.

See Much Territoy.

The caravan, which was enroute to Canada, will cover in all 8000 miles and after leaving Canada will return east by way of Glacier and Yellowstone Parks.

HAD CAST ON LEG CHANGED

Mr. and Mrs. M. F. Blackson went to San Francisco last week to have the cast on the leg of their small son, Mervin, changed. The lad's condition is caused by a bone infection and is not as satisfactory as hoped for.

More and more you'll find the

MONITOR TOP

in homes where true economy is practiced

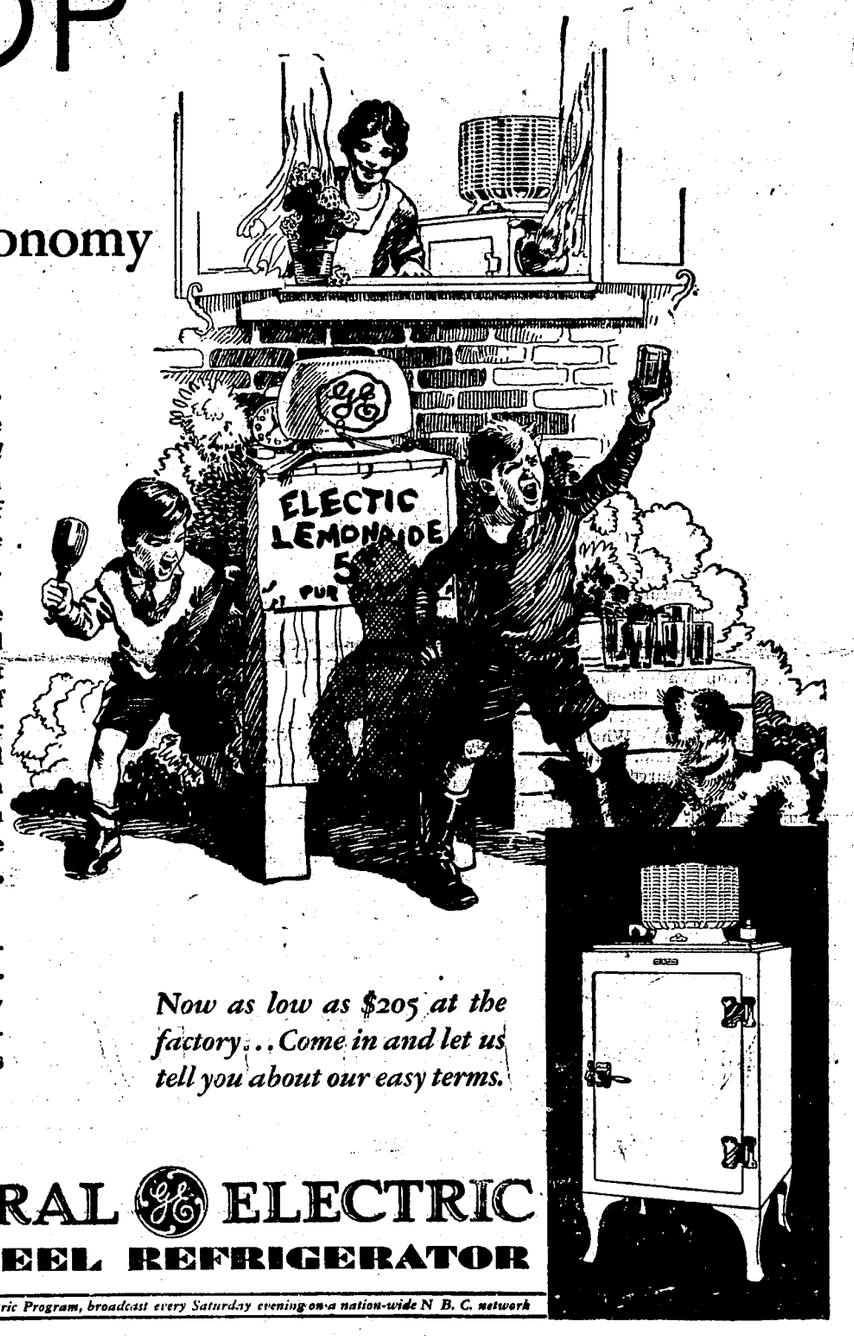

A mere glimpse through the window—and you recognize it. The Monitor Top of the *General Electric* Refrigerator—modern in design as this electrical age itself—as distinguished in appearance as in its economical performance.

It is the *economical operation* of the Monitor Top and its splendid record of dependable service that account for the wide popularity of the General Electric Refrigerator today. You will find the General Electric Refrigerator not only in the homes of the wealthy—you will find it in the homes of those who have to watch their budgets, and weigh expenses carefully.

The hermetically sealed mechanism of the Monitor Top is so extraordinarily efficient, so utterly reliable, so economical in operation, that it costs but a few cents a day to run!

Now as low as $205 at the factory... Come in and let us tell you about our easy terms.

GENERAL ELECTRIC
ALL-STEEL REFRIGERATOR

Join us in the General Electric Program, broadcast every Saturday evening on a nation-wide N. B. C. network

Frank La Porte
"Everything To Build Anything"
Phone 42 *Ukiah, Calif.*

Last Of The Averys Died In Napa City

Daniel Avery, octogenarian, and the last of the famous quintet of "Avery boys," of Cloverdale, all of whom lived to be more than 80 years of age and none of whom ever married, died at Napa last week. For many years the five brothers and their sister, Mrs. Wallace Graham, made their home in Cloverdale on the site of the present Municipal Park and for half a century were well-knjown figures. The other members of the quintet were Nat, John, James and Wash Avery. They all died during the past five years.

IS RELIEF AGENT

James Maddix, of Santa Rosa, arrived here Sunday to take charge of the local branch of the American Railway Express during the absence of C. Roy York, who is on his vacation.

C. A. Gowell To Be Manager Of A Yard

C. A. Gowell, well-known business man of this city, will go to Upper Lake shortly to take the managership of a lumber yard at that place maintained by the Willits Lumber Company, Inc. Mrs. Gowell will probably join her husband there later in the year. Mr. Gowell is well informed in the lumber industry and is fitted for the position.

Local Resident Will Head The Committee

Orval Tadlock, of this city, was recently appointed chairman of the industrial committee of the North Coast Council, State Chamber of Commerce. The appointment was made Thursday following a conference between Mr. Tadlock, George P. Dyer, council chairman, and V. M. Moir, regional manager, at headquarters of the state chamber at Santa Rosa. In making the appointment it was deemed advisable to select a man who is thoroughly familiar with the industrial and the agricultural possibilities in the area. Mr. Tadlock succeeds Carl Bundschu, of Santa Rosa, on the board. W. A. Collins, of Fort Bragg, was named a member of the industrial committee.

ROLPH IS STRONG
(Santa Rosa Press-Democrat)

A Mendocino county man called to say yesterday he believes Mendocino county will give Mayor Rolph a big vote. He says he hears many people saying they are going to vote for the San Francisco candidate.

SCHOOLS START SOON

Official date for the opening of the Willits high and grammar schools has been set for Monday, August 25, according to members of the board of trustees.

Mrs. J. P. Saderlund and son, Elmer, of Kelseyville, were business visitors here during the week.

Taylor Frost Laid Away At Old Home

Funeral services were held Saturday for Taylor Frost, picturesque figure in the early life of Willits, who passed away at his home near Willits Thursday, July 17. Mr. Frost was 80 years old and had lived 60 years on a ranch inherited from his father. He is survived by a wife, two brothers, David and Asbury Frost, and two sisters, Mrs. Sarah McKinley and Mrs. Mary Smith, all of whom reside at Willits.

CHRISTIAN CHURCH SERVICES

Services Sunday at the Christian church will be as follows: Bible school at 9:45 a. m., W. G. Collier in charge of opening exercises. Regular church services at 11 a. m. The sermon at this hour will be delivered by E. W. Banks, a lay member, in the absence of the pastor. Christian Endeavor Societies, senior and intermediate, meet at the church at 7 p. m. Evening services at 8 p. m. This service will be in charge of the Senior Christian Endeavor Society, and they will conduct it. The principal talk will be made by Ashley Neal Doak.—A. W. Young, Minister.

David Squires, Jr., was here recently from Lake county accompanied by his sister, Miss Elizabeth Squires, who visited here with her mother, Mrs. Ada Squires, while enroute to San Francisco to attend summer session at a teachers' college.

ASAFETIDA IS MUCH DISLIKED

Deer Will Not Bother Trees With Drug Hung On Limbs

Asafetida, placed in flannel bags around the low-hanging limbs of fruit trees and vines will keep deer away as effectively as it was believed to keep away childish ailments when worn about the throat.

Test Proved Claims.

The proof of the efficiency of the measure was made by Gordon H. Titus, Jr., of Berkeley, parasitologist of the division of fish and game. For more than a month trees hung with the ill-swelling chemical have not been molested by deer, which formerly worked great havoc in the same time. The experiment was tried on two Geyserville ranches at the request of the Northern Sonoma County Protective Fish and Game Association.

A New Theory.

It was the first experiment of its kind ever made and it will now be advocated for orchardists and vineyardists who are bothered with deer damaging trees and vines. The method may be carried out at a small cost to the grower.

USE THE PRESS WANT ADS FOR QUICK RESULTS

SORROW FELT FOR 2 FAMILIES

Sausalito Parents Who Lost Sons Had Many Ukiah Friends

"Mike" Silverthorne, engineer for the Northwestern Pacific railroad with headquarters formerly at Willits but now at Sausalito, had the misfortune to lose his 10-year-old son, William Silverthorne, by drowning Tuesday.

Has Local Relatives.

The railroad man is a brother of Ted Silverthorne, husband of the former Mamie Gowell, of this city. According to information received here the lad, with Bobbie Connell, whose father is also an engineer of the railroad, went for a hike in the hills Tuesday. When they failed to return in the evening a search revealed their shoes and stockings beside the municipal reservoir in the hills.

Bodies Are Rcovered.

The bodies were recovered several hours later at the bottom of the tank where they had apparently slipped while attempting to wade in the water. Mrs. Silverthorne was Alva Metzler, daughter of Mr. and Mrs. J. D. Metzler, of Hopland.

Miss Martha Mannon returned here last week after a visit with friends at Santa Rosa.

Aviator Ed McMullin, of Alameda, was here Wednesday and left late that evening for the bay district.

Mrs. Oscar Huber, of Redwood Valley, was shopping in town Wednesday afternoon.

F. L. BECHTOL
Contractor
Painting--Decorating
Paper Hanging
Phone 145 314 W. Henry St.
Ukiah, Calif.

Teacher of Voice
FRANCES EDDY REA
2½ Years Training at
San Francisco Conservatory of Music
One year teaching experience
PRIVATE OR CLASS LESSONS
Studio, 331 W. Perkins St.
Phone 66, Ukiah

If It Is Anything In
FLOWERS
Naturally You Should Call
Phone 290
We will provide you Floral Designs of all kinds promptly
We Operate Our Own Greenhouses Here In Ukiah
Funeral Orders
Will Be Carefully Filled
Shrubs, Potted Plants, Ferns, Cut Flowers
UKIAH
Floral Nursery
K. N. HENGEVELD, Prop.
(Greenhouses North State Street)
Ukiah, California

SUMMONS

In the Superior Court of the State of California, in and for the County of Mendocino.

Guy Redwine, Plaintiff, vs. Montezuma Improvement Company, James Fitspatrick, Robert W. Brown, F. S. Mulford, J. W. Brown, Fanny Schandoney, Mr. and Mrs. J. P. Wyatt, Grace E. Haire, Stanley Wilson, Charles Wilson, Thomas Parsons, Louis C. Schneider, Ida Margaret Williams, Henrietta Schandoney Naylor, Mrs. H. F. Scheerer, Eliza King, Stella McReynolds, James A. Fitspatrick, Ada C. Gilpin, W. W. Hilliard, Louise S. Whitfield, Edward L. Bohns, N. H. Shipman, Isabelle Westing, Marie Ogden, H. S. Naylor, L. D. Jones, M. A. French, E. D. Baker, Lena T. Sorensen, Katherine Neubarth, First Doe, Second Doe, Third Doe, Fourth Doe, Fifth Doe, Sixth Doe, and Also all other persons unknown claiming any right, title, estate, lien or interest in the real property described in the complaint, adverse to plaintiff's ownership, or any cloud upon plaintiff's title thereto, Defendants.

Action brought in the Superior Court of the State of California, in and for the County of Mendocino, and the complaint filed in the office of the Clerk of the said County of Mendocino, State of California.

G. E. REDWINE,
Attorney for Plaintiff.

The People of the State of California send Greeting to: Montezuma Improvement Company, James Fitspatrick, Robert W. Brown, F. S. Mulford, J. W. Brown, Fanny Schandoney, Mr .and Mrs. J. P. Wyatt, Grace E. Haire, Stanley Wilson, Charles Wilson, Thomas Parsons, Louis C. Schneider, Ida Margaret Williams, Henrietta Schandoney Naylor, Mrs. H. F. Scheerer, Eliza King, Stella McReynolds, James A. Fitspatrick, Ada C. Gilpin, W. W. Hilliard, Katherine Neubarth, Louise S. Whitfield, Edward L. Bohns, N. H. Shipman, Isabelle Westing, Marie Ogden, H. S. Naylor, L. D. Jones, M. A. French, E. D. Baker, Lena T. Sorensen, First Doe, Second Doe, Third Doe, Fourth Doe, Fifth Doe, Sixth Doe, and Also all other persons unknown claiming any right, title, estate, lien or interest in the real property described in the complaint, adverse to plaintiff's ownership or any cloud upon plaintiff's title thereto, Defendants.

You are hereby directed to appear and answer the complaint in an action entitled as above, brought against you in the Superior Court of the State of California, in and for the County of Mendocino, within ten days after service on you of this summons, if served on you within this County, or within thirty days if served elsewhere.

The said action is brought to determine all adverse claims of known and unknown persons to the real property hereinafter described, and to quiet plaintiff's title thereto, to-wit:

All those certain lots, pieces and parcels of land, situate, lying and being in the County of Mendocino, State of California, and described as follows, to-wit:

Lots 1 and 2, the northeast quarter of the southwest quarter of northeast quarter, the southwest quarter of the southwest quarter of northwest quarter, the southwest quarter of the northwest quarter of southwest quarter, the southwest quarter of the southwest quarter of southwest quarter, the northwest quarter of the southeast quarter of southwest quarter, and the south half of the southeast quarter of southwest quarter of Section 3; the north half of Lot 1, the southwest quarter of the southwest quarter of northeast quarter, the east half of the northwest quarter of southeast quarter, the north half of the southwest quarter of southeast quarter, and the northwest quarter of the southeast quarter of southeast quarter of Section 4; the west half of northeast quarter and the east half of northwest quarter of Section 8; the east half of the northeast quarter of northeast quarter, the northeast quarter of the southeast quarter of northeast quarter, the southwest quarter of southeast quarter of northeast quarter, the northeast quarter of the northeast quarter of southeast quarter, the south half of the northeast quarter of southeast quarter, the southwest quarter of the northwest quarter of southeast quarter, the north half of the southwest quarter of southeast quarter, and the southeast quarter of southeast quarter of Section 9; the southwest quarter of the northeast quarter of northwest quarter, the northwest quarter of northwest quarter, the southwest quarter of northwest quarter, the northeast quarter of the northeast quarter of southwest quarter, the south half of the northeast quarter of southwest quarter, the northwest quarter of southwest quarter, the south half of the southwest quarter of southwest quarter, the northeast quarter of the southeast quarter of southwest quarter, the southeast quarter of southwest quarter, and the east half of southeast quarter of Section 10; the north half of the southwest quarter, and the southwest quarter of southwest quarter of Section 14; the southeast quarter of northeast quarter, the southeast quarter of northwest quarter, the southeast quarter of southwest quarter, the northeast quarter of southeast quarter, and the south half of southeast quarter of Section 15; the southeast quarter of the northeast quarter of northeast quarter, the south half of the northwest quarter of northeast quarter, the north half of the southwest quarter of northeast quarter, the northeast quarter of the southeast quarter of northeast quarter, the southeast quarter of the northeast quarter of northeast quarter, and the southwest quarter of the southeast quarter of northeast quarter of section 16; the northeast quarter, the east half of northwest quarter, the northeast quarter of southwest quarter, the north half of southeast quarter, and the southeast quarter of southeast quarter of Section 22; Lots 1 and 2, the northwest quarter of northwest quarter, the south half of the northwest quarter, and the southwest quarter of Section 23; the northwest quarter of northeast quarter, the south half of northeast quarter, the northeast quarter of northwest quarter, the southwest quarter of northwest quarter, and the southwest quarter of northwest quarter of southeast quarter of Section 26; and the east half of northeast quarter of Section 27; all in Township 23 North, Range 15 West, Mount Diablo Meridian.

The south half of the southwest quarter of southwest quarter of Section 27; the east half of the southeast quarter of southeast quarter, and the southwest quarter of the southeast quarter of southeast quarter of Section 28; the southwest quarter of the northeast quarter of northeast quarter, the northwest quarter of northeast quarter, the east half of the southwest quarter of northeast quarter, the southwest quarter of southwest quarter of northeast quarter, the southeast quarter of northeast quarter, the north half of the northeast quarter of southeast quarter, and the west half of southeast quarter of Section 33; the northeast quarter of the northwest quarter of northeast quarter, the southwest quarter of northwest quarter of northeast quarter, the northwest quarter of the southwest quarter of northeast quarter, the south half of the southwest quarter of northeast quarter, the northeast quarter of the northeast quarter of northwest quarter, the northwest quarter of northwest quarter, the west half of the southwest quarter of northwest quarter, the northwest quarter of the southeast quarter of northwest quarter, the south half of the southeast quarter of northwest quarter, the northwest quarter of the northeast quarter of southwest quarter, the southeast quarter of the northeast quarter of southwest quarter, the east half of the northwest quarter of southwest quarter, the northwest quarter of the northwest quarter of southwest quarter, the southwest quarter of southwest quarter, the southeast quarter of southwest quarter, the north half of the northwest quarter of southeast quarter, and the southwest quarter of the northwest quarter of southeast quarter of Section 34, all in Township 24 North, Range 15 West, Mount Diablo Meridian.

You are hereby further notified that unless you appear and answer as above required, the said plaintiff will take judgment for any money or damages demanded in the complaint as arising upon contract, or he will apply to the Court for any other relief demanded in the complaint.

Given under my hand and the seal of said Superior Court this 5th day of June, 1930.

H. M. BURKE,
(Seal) County Clerk.
By L. A. Lawson,
Deputy Clerk.

First publication in Ukiah Republican Press July 23, 1930. 9-10c

TO INSTRUCT PEAR GROWERS

The Agricultural Department Will Hold Orchard School

Beginning today and concluding Friday a school of instruction for pear and walnut growers will be held at the Clear Lake union high school in Lakeport. The school will be conducted by the Agricultural Extension Service of the University of California. Among the 10 members of the staff of lecturers announced is C. S. Myszka, of this city, farm advisor of Mendocino county, and Arthur Shultis, former member of the faculty of the Ukiah high school, who is listed as extension economist, farm management.

Many Will Attend.

Mr. Myszka will discuss local adaptation and make suggestions on pear blight control while Mr. Shultis will talk of the probable future of the pear industry in California. Large local interest is being manifested in the school.

Mrs. William Robuson and two little daughters, of Ross, are guests in the home of Mr. and Mrs. J. Todhunter, parents of Mrs. Robuson.

PROCEEDINGS OF THE SUPERVISORS

Business Of The County For Month Of July Is Handled

The supervisors adopted a tentative resolution for the creation of a joint highway district at their regular monthly meeting this week. The district will consist of the counties of Mendocino, Sonoma and Marin and also the city and county of San Francisco. The object of the district is the construction of an ocean shore highway from Sausalito to Fort Bragg and the first major constructive unit is the bridge across the mouth of Russian river at Jenner, Sonoma county. Supervisor C. R. Perkins was appointed the director for Mendocino county.

For Demonstration Agent

Wayne Crawford appeared and stated that all of the farm centers and the directors of the Mendocino county farm bureau have gone on record as being in favor of the appointment of a county home demonstration agent. Mrs. I. C. Burke appeared in behalf of the women and requested an appropriation of $1,500 for the traveling expenses for the first year. The state pays the salary.

Ellison Brothers Lowest

Four bids were received for the construction of the Soda creek bluff section of the Ukiah-Boonville road. Ellison Bros. were the lowest bidders and were awarded the contract for $4,040.00. The work is to be completed in 90 days from the date of the filing of agreement and the claims are to be paid out of the first district road fund.

Telegrams from U. S. Senators Shortridge and Johnson and Congressman Lea were read in which they all agreed to support the predatory animal control bill.

Certain indigent claims were ordered returned to county social agent for correction.

To Abolish Nuisance.

The old wooden branch county jail at Hopland was declared a nuisance and Supervisor Williams was directed to remove it.

Many After Job.

Seven bids were received for the construction of a steel bridge across Russian river at Calpella. Smith Bros. Co. were the lowest bidders and were awarded the contract for $1,139.00. This is to be paid out of district No. 2 road funds. County Surveyor Ed Emith was appointed inspector of the work.

Notice to bidders for the construction of the Hopland street lighting district were ordered published. The bids are to be opened August 12.

The specifications call for seventeen 100 candle power lights to be kept burning all night.

To Take Over Road.

The county agreed to take over the private road of the P. G. & E. Co. between Potter and Gravelly valley provided said company will agree to cooperate in building a bridge at the site of the present ferry.

Board appointed election officers for the primary election to be held August 26.

Various funds were ordered transferred.

It was ordered that the name of the Willits-Fort Bragg road be changed to "Fairbanks highway." This was done in honor of the late Supervisor A. J. Fairbanks, who was the father of the proposition.

The privilege of extending the private telephone line on Low Gap road was granted.

The Irmulco school was declared lapsed and the district was attached

School Has Lapsed.

to the Willits union grammar school district.

A letter was read from the state park commission relative to proposed state parks in Mendocino county. The suggestions were approved and adopted.

The lapsed schools of Jackson and Tunnel were ordered reopened.

The board accepted a deed from C. O. McWilliams of Willits.

Action was then taken on various indigent claims.

Ask County Aid.

The following applications for aged indigents were allowed: Jos. Colburn, Briceland; Mrs. Anna Erickson, Elk; Tony Metock, Potter valley; Mrs. Matilda King, Willits; Mrs. Jennie Young, Westport.

Various claims for state orphan aid were allowed.

Suffered Bad Cut In Using A Woods Axe

Joe August, son of Mr. and Mrs. A. August, of Mendocino, received a very painful injury to his left hand while at work in the Ten Mile woods. He was using a double-bitted axe and in some manner fell on the exposed blade. The wound necessitated giving the young man ether while the doctor sutured the tendons and closed the wound.

CITY MERCHANT HERE

Henry Hamburger, big city merchant who always enjoyes vacations here among friends, was in town last week several days. Mr. Hamburger owns a country home in Redwood Valley and has other interests hereabouts.

Miss Penelope Johnson was a guest at the home of her brother, J. C. Johnson, last week.

RELIABILITY ECONOMY GOOD PERFORMANCE

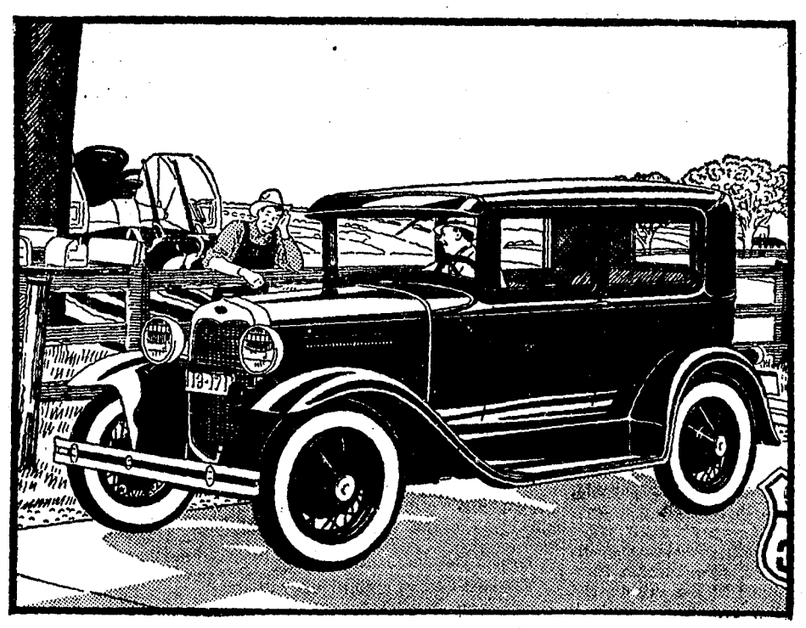

THE NEW FORD TUDOR SEDAN

YOU are buying proved performance when you buy a Ford. You know it has been built for many thousands of miles of satisfactory, economical service.

Letters from users in every part of the world show the value of the sound design of the car, good materials and accuracy in manufacturing. You sense a feeling of sincere pride in the oft-repeated phrase—"Let me tell you what my new Ford did."

Further tribute to the sturdiness, reliability and general all-round performance of the new Ford is shown in the repeated and growing purchases by government bureaus, by police departments, and by large industrial companies which keep careful day-by-day cost records. In most cases, the new Ford has been chosen only after exhaustive tests covering speed and power, safety, comfort, ease of control, oil and gas consumption, low yearly depreciation, and low cost of up-keep.

They have found, as you will find, that the Ford embodies every feature you want or need in a motor car at an unusually low price.

NEW LOW FORD PRICES

Roadster	$435
Phaeton	440
Tudor Sedan	495
Coupe	495
Sport Coupe	525
De Luxe Coupe	545
Three-window Fordor Sedan	600
Convertible Cabriolet	625
De Luxe Phaeton	625
De Luxe Sedan	640
Town Sedan	660

(All prices f. o. b. Detroit, plus freight and delivery. Bumpers and spare tire extra, at low cost.)

Ford

ASK FOR A DEMONSTRATION

NOT very far from wherever you are is a Ford dealer who will be glad to give you a demonstration ride in the new Ford.

FORD MOTOR COMPANY

Superior Court Notes

Estate of Mary C. Norris—Final discharge.

Helen Griffith vs. Fred Griffith—Demurrer withdrawn.

Loren Allingham vs Ida Allingham—Final decree of divorce granted.

Francis M. Pickle vs. Cecil F. Pickle—Same as above.

Estate of Bertha Berntsen—Decree of due and legal notice to creditors.

Wm. Carlson vs. Esther Carlson—Final decree of divorce.

Estate of A. P. Hill—Decree no inheritance tax is due. Decree terminating life estate.

Edward Pyne vs. Dolores Pyne—Order of submission.

Hesper Hopper vs. Clarence Hopper—Case submitted.

Estate of Sydney Shuford, incompetent—Guardian's petition granted to invest $16,040 in bonds.

Guardianship of Ungerer minors—Guardian's petition to purchase bonds granted.

In the matter of Margaret McDonald—Ordered committed to Sonoma state home.

In the matter of Hannah Rogers—Ordered committed to state hospital at Talmage.

Guardianship of Julia Huffaker — Tenth account allowed and settled. Guardian and attorney allowed $25 each.

Estate of Peter Bell—Second account allowed and approved.

Estate of Josephine Jamison— Final distribution granted.

Estate of Margaret Fulwider— Permission granted to mortgage real property for $1000.

Guardianship of Arthur F. Case — Second account allowed. Guardian allowed $20 and attorney $25.

Estate of Daisy Hayes—Administrator discharged.

Estate of Mal Conner—First account allowed.

Estate of E. B. Hiatt—Account allowed and distribution granted as prayed for.

Estate of Anthony Roach—Administrator discharged.

Estate of Minnie Darling— Sale of real estate confirmed to Bell Baldwin for $250.

Estate of J. M. Whitcomb.Account allowed and distribution ordered to Christina Whitcomb. Final discharge.

Guardianship of Paoli minors—Sale of real property confirmed to Abe Triplett for $44.55.

Estate of Isak Olsen — Final discharge.

Estate of A. B. McCabe—H. B. Muir appointed executor, C. M. Mannon appraiser.

Estate of Clara Kaster—E. F. De Motte appointed executor without bond, J. W. Kingren appraiser.

Estate of J. P. Mathison — Letters testamentary granted Bank of Italy.

Estate of Joseph Gruben—Harry Pullen granted letters. Bond $600.

Estate of Horace Nichols — Nettie Nichols appointed administratrix. Bond $400.

Estate of John Meland—Henry Nelson appointed executor. Bond $6200.

Estate of J. D. Brower—Edward P. Brower granted letters. Bond $3500. J. W. Kingren appointed appraiser. $100 a month granted as family allowance.

Estate of T. C. Farrance—Margaret Farrance appointed administratrix. Bond $3000. J. W. Kingren appointed appraiser.

Estate of John Fischer—Geo. Fischer appointed administrator. Bond $100.

Estate of A. P. Hill—Life estate terminated.

Estate of James Coyle—W. F. Ornbaun appointed special administrator.

Jos. T. Azevedo vs. Deed Wimmer—Trial set for Nov. 3. Jury waived.

M. Leek as trustee vs. Jack Mayfield—Judgment for plaintiff on pleadings.

Ice cold Menlo root beer, five cents a stein at De Senan's Barbecue, South State street. 6-tfc

DANCE
Tonight
and
Saturday Night
Camp Inis
Dancing Pavilion on Blue Lakes
Curry's All-Star Orchestra
(Old Man Hot Stuff and Eight Little Heaters)
Excellent Supper Service. Admission $1; Ladies Free
Fine Hardwood Floor Cliff Bihn, *Manager*

Hats
REBLOCKED
We Make 'Em Look Like New
Call Bob O'Day
Phone 169
FRENCH-AMERICAN CLEANERS & DYERS
"You can't buy a better cleaning service"
Business Address, 110 S. School
Residence Phone 181

GEO. BRADLEY, ENGINEER, DEAD

Railroader Who Brought First Train To City Died Thursday

Funeral services were held Thursday morning at nine o'clock at San Rafael for George Bradley, retired engineer of the Northwestern Pacific Railroad, who lived in this city many years ago while in charge of the run south of here. Mr. Bradley, who is credited with bringing in the first train here about 45 years ago, passed away Monday evening in a San Francisco hospital following a long illness. The service was held from St. Raphael's Catholic church.

Was Widely Known.

Mr. Bradley, who was 70 years old, was one of the best known engineers on the road and had a host of friends all long the line.

Son Was Killed At Largo.

It will be recalled a son, George Bradley, Jr., also an engineer, lost his life in the train collision at Largo two years ago while another son, also a railroad employe, made futile attempts to extricate his brother after the wreck. Beside his son, a wife, a sister and two brothers survive as well as several grandchildren.

Marion Hansen, of San Francisco, is here for a visit with her parents, Mr. and Mrs. L. B. Hansen.

Mrs. P. W. Handy returned Wednesday from a visit of several weeks in Berkeley and Petaluma. Mrs. Handy plans to return to the bay district in a fortnight to remain a month at the home of her daughter, Mrs. Lindsay Crawford.

Wanton Shooting Of 2 Cows Needs Probing

Two milch cows, belonging to Arnold Keiser, of Willits, were shot last week by unknown parties. One of the animals had to be killed. The other will recover. Both shots were made by a 22-calibre rifle and the motive for such a dastardly deed is beyond comprehension. It is too early for the hunting season and the cows were not marked like deer anyway and were probably grazing when they were shot. Mr. Keiser owns a ranch at the head of Ryan creek and he says he has had no trouble with any of his neighbors.

WILL BE BUSY

Mrs. Ed Dunn is making jelly and will preserve fruit and vegetables for the Pythian Home. Anyone having a surplus of suitable canning materials please notify her or phone 33-W, Ukiah.

TOURING NORTHWEST

Mrs. Vernon Ruddick, Miss Myrtle Ruddick, Miss Penelope Johnson and Louis Johnson left Friday morning for an automobile trip through the northwest. The party plans being absent until early in August.

VISITED FRIENDS

Mr. and Mrs. C. Roy York and son, Donald, passed a recent week-end at the George Akers and George Barrett homes in Kelseyville. They were accompanied by Miss Jeanne Barrett, who had been visiting here at the York home. Sunday the three families passed the day at Soda Bay where a picnic was enjoyed.

The best Coffee, with plenty of pure cream, only five cents a cup at De Senan's Barbecue, South State St. 6-tfc

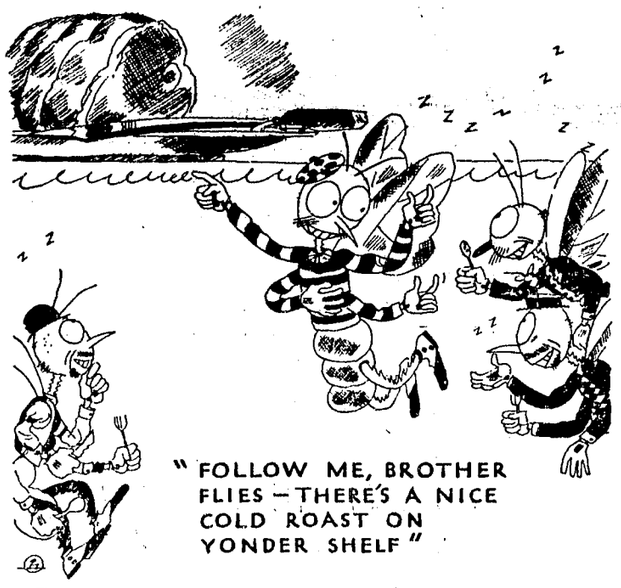

"FOLLOW ME, BROTHER FLIES—THERE'S A NICE COLD ROAST ON YONDER SHELF"

Oronite FLY SPRAY

Kills 'em Dead

MOSQUITOES · ANTS · FLIES · MOTHS · ROACHES · FLEAS

STANDARD OIL Products

STANDARD OIL COMPANY OF CALIFORNIA

Careful Compounding & Quick Delivery

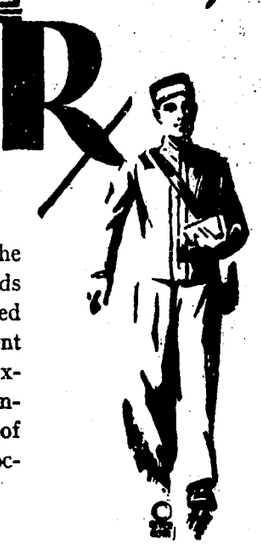

A VISIT to our prescription laboratory would astound you with its spotless cleanliness and painstaking caution. Not a detail is overlooked in the protection of your health needs—the most modern of accepted methods—the freshest of potent drugs—expert pharmacists, experienced and careful—all contribute in the compounding of your drug needs just as the doctor would most approve.

THE COMPLETE DRUG STORE

GIBSON'S PHARMACY

Phone 2 Ukiah

BUICK EIGHT IS A CAR MARVEL

Sensational Features Are Found In Late Auto Model

The most sensational announcement in the history of the Buick Motor Company is to occur on Saturday, July 26, when the 3,000 dealers comprising the Buick retail organization in the United States will display the 1931 Buick line of eight cylinder automobiles, according to information supplied by H. E. Loomis, Pacific Coast regional manager.

Nothing Like It.

Although the Buick executive could not, at this time, release details and specifications of the new Buick eight which will be presented to the American motoring public during the next week, he declared that the new models will embody many vitally important advancements. These will include Buick eight cylinder motors providing a degree of performance far surpassing even the finest previous Buick creations, new and more luxurious Fisher-built bodies and a host of mechanical innovations tested and developed at the General Motors proving grounds and laboratories.

Easy To Get At.

The Buick regional chief executive pointed out that the heart of the 1931 Buick will be under the hood. The performance of this Buick eight under any type of driving conditions is said to excel by far any character of performance heretofore realized in the Buick price field.

Backed By Company Millions.

"Buick has spent a number of years painstakingly developing the cars which will comprise our 1931 line and which are a worthy culmination of Buick's 27 years of fine car building," said Mr. Loomis. "Buick has placed the entire resources of its half billion dollar plant behind the 1931 Buick eight and with the announcement of these superior motor cars, we are confident the motoring public will continue to buy more than twice as many Buicks as any other make of automobile in its price field."

To Display Models.

During the next week, Buick dealers from the various cities in the Pacific Coast region will meet in their respective zone headquarters to obtain details concerning the new line and procure models for display and demonstration purposes next Saturday. Buick officials anticipate that all attendance records for visitors at a new Buick announcement will be broken with the introduction of the eight.

Mrs. Josie Robbins Is Laid Away To Sleep

Funeral services were held in Windsor, Sonoma county, Thursday afternoon at two o'clock for Mrs. Josie Robbins, wife of David M. Robbins, who passed away late Tuesday at her home in this city. The service was held at the I. O. O. F. hall with Rev. W. T. Menard, of Healdsburg, officiating. Services at the grave were under the auspices of Valley Home Chapter of Eastern Star.

Car Strikes Horse—Animal Later Shot

What came near being a very serious accident for Mrs. C. J. Kjeldsen and son, of Fort Bragg, occurred Friday evening as they were returning from Caspar. Just as they reached the city limits of Fort Bragg an estray horse walked out on the road directly in front of their machine and in such close proximity a collision with the animal was unavoidable. The horse was knocked down and suffered a broken leg and had to be killed.

Elberta and Lorraine Mankins returned last week from a visit of a fortnight with friends in San Francisco.

Regular DINNERS

Are Being Served FROM

6 p.m. until 8 p.m. EVERY EVENING

And the same excellent service and best of foods will be provided as have made The Maple Lunches famous.

THE MAPLE CONFECTIONERY

West Perkins and State Sts. Ukiah, Calif.

SIGN A LEASE

At the meeting of the city council Tuesday evening of last week Harry Hilts and Roy York were authoribzed to sign the lease for the municipal airport for a term of two years at $365 per year. The airport is situated on the Cox ranch on the Redwood Highway about two miles south of town. It was selected by a committee from the Ukiah Chamber of Commerce after much deliberation.

Editor's Widow Had Very Narrow Escape

Mrs. Arthur Willoughby and two children, who are well known here, miraculously escaped death last week when a light roadster driven by Mrs. Willoughby on the highway near her home in Nevada City, went over an embankment and fell 50 feet. Except for slight bruises and shock the family escaped injury. Editor Willoughby passed away recently, since which time Mrs. Willoughby has been acting as editor of The Nevada City Nugget.

WAS IN WILLITS

Dr. J. J. Kirwin was called to Willits last week on professional matters.

William Johnson, of Upper Lake, was a business visitor in town recently.

V & D

When VACATION *Lures*

YOUR favorite vacation-sport calls. » » You speed away pleasure-bound. It is then that V & D, with stations everywhere throughout the west, adds the final touch to your carefree motoring. You are assured of the utmost in service because every V & D agent has a financial interest in the station he operates.

HUNDREDS OF SERVICE STATIONS FROM CANADA TO MEXICO

VAN FLEET-DURKEE, INC.

"ORGANIZED RESPONSIBILITY"

A. T. HENRICH

State and Henry Streets Ukiah

STATION NO. 640

SHELL GASOLINE AND OIL
SHELL SPECIALTIES
ALSO TIRES, TUBES AND
CHANSLOR & LYON ACCESSORIES

7

SIXTEEN MILLION DOLLARS in interest paid to our SAVINGS Depositors

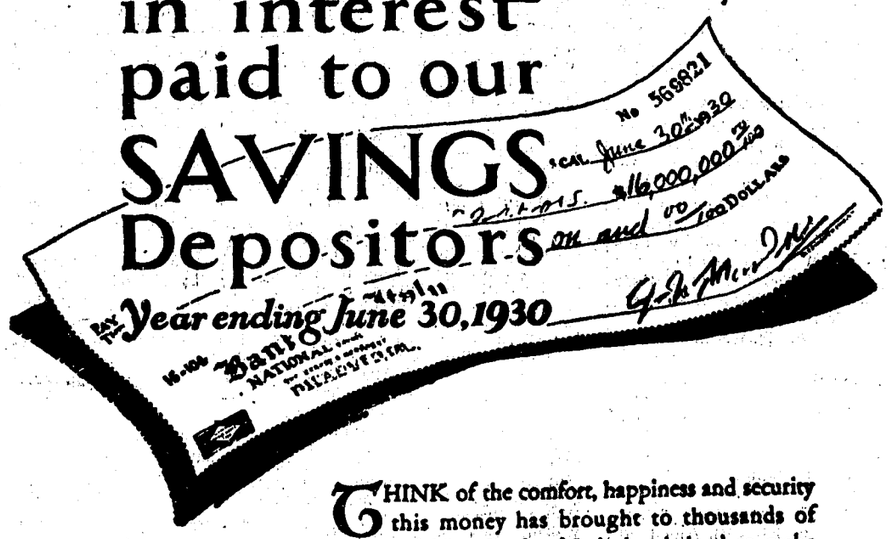

Convenient Installment LOANS ON REAL ESTATE

This bank makes installment loans, repayable on monthly or other periodic basis

THINK of the comfort, happiness and security this money has brought to thousands of people. ¶ That Bank of Italy has helped to make Californians thrift-conscious is evidenced by the sixteen millions of dollars in interest paid to savings depositors during the year ending June 30, 1930. This monumental sum represents the definite reward of economy, prudence, self denial, foresight. ¶ For many years the Bank of Italy has expended large sums of money in advertising to encourage saving. That this effort has met with a heavy response is revealed by the fact that the savings deposits of the institution now total over *half a billion dollars.*

Bank of Italy
NATIONAL TRUST & SAVINGS ASSOCIATION
A NATIONAL BANK

UKIAH BRANCH

ADVISORY BOARD

W. P. THOMAS, Chairman
L. E. CRAWFORD, Vice-Chairman
J. C. JOHNSON
JAMES EDDIE
J. R. FIGONE
H. B. MUIR
DR. R. M. RITCHER

OFFICERS

D. M. GRANT, Manager
A. D. SCOTT, Asst. Cashier
N. TAYLOR, Asst. Cashier

Instruments Recorded

July 12, 1930.

DECREES:

J M Whitcomb est to C Whitcomb; dated 7-11-30; any property not now known or discovered belonging to said estate.

F E Walthers est to W C Walthers; dated 6-18-30; property in Secs 2 and 3, T 14 N, R 13 W MDM.

Josephine est to G E Jamison et al; dated 7-11-30; prop in Ukiah.

A F Dollin est to A N Poe; dated 7-2-30; prop in Secs 24 and 25, T 17 N, R 14 W MDM.

RELEASE OF MORTGAGE:

E A Borneman to M S Johnson et ux; dated 7-10-30; rel of mtg in bk 13 of O R, pg 401.

DEEDS:

C Whitcomb to J F Lindsmeyer; dated 7-7-30; prop in Willits.

F K Briggs to E F Steinmeyer; dated 4-22-30; prop in Sec 13, T 20 N, R 13 W MDM.

July 14, 1930.

PATENT:

State of Calif to Benj F Carman; dated 5-24-29; prop in Sec 16, T 18 N, R 12 W MDM.

DEED:

R Eriksen et al to W Cox; dated 4-14-30; prop in Sec 11, T 14 N, R 12 W MDM.

MORTGAGE:

F L Lawry et ux to L Lombert; dated 7-10-30; property in Yokayo Rancho; $425, 5 yrs at 7 per cent.

NON-RESPONSIBILITY NOTICE:

Mary G Ruddock to L F Thompson et al; dated 7-11-30; notice of non-responsibility for any improvements, etc, on property leased in Ukiah.

RELEASE OF MORTGAGE:

M A Poe to H Schneider et ux; dated 6-27-30; rel of mtg in bk 25 of O R, pg 454.

CANCELLATION OF MORTGAGE:

J C Winsby to F A Howland; cancels mtg in bk 93 of mtgs, pg 30.

July 15, 1930.

DEEDS:

E A Holmes to G Kopeikin; dated 7-26-30; lot in Ocean View cemetery.

Stewart I Rose to F I Hyvarl; dated 6-16-30; lot in Rose Memorial Park, Ft Bragg.

H O Camm et ux to C W Sanders; dated 7-12-30; quitclaim to all rights etc to redwood and pine timber on Lambert ranch in Anderson Valley.

J S Robinson to C G Huse; dated 6-14-30; quitclaim to property in Sec 18, T 24 N, R 16 W MDM.

C G Huse to E S Huse; dated 6-23-30; prop in Sec 18, T 24 N, R 16 W.

TRUST DEED:

D M Hamilton to First National Bk of Willits et al; dated 7-12-30; prop in Little Lake; $1800 at 7 per cent.

MORTGAGE:

H Piggott to D Dodge; dated 7-12-30; prop in Ft Bragg; $300, 3 yrs at 5 per cent.

ATTACHMENT:

G W Goforth plff vs V Ford et al; dated 7-15-30; prop in Covelo; $300 and costs of suit.

RELEASE OF MORTGAGE:

First Nat'l Bk of Willits to D M Hamilton; dated 7-12-30; rel of mtg in bk 97 of mtgs, pg 428.

July 16, 1930.

LIS PENDENS:

G E Redwine, plff vs E Erickson et al; notice to foreclose mtg in bk 40 of O R, pg 72.

E deFreitas plff vs C M Prince et ux; action to foreclose mtg in vol 21 of O R, pg 489.

DECREE TERMINATING LIFE ESTATE:

A P Hill est to C A Hill; dated 7-11-30; prop in Ukiah.

POWER OF ATTORNEY:

G Guerra to L I Andreani; dated 7-14-30.

CHATTEL MORTGAGE:

J M Shelton to E A Eymann Motor Co; dated 6-30-30; 6 head of cattle on Shelton ranch about 2 miles east of Willits; $250, 30 days at 7%.

DEED:

Wm Heryford et al to J Linn et ux; dated 7-2-30; prop in Ukiah.

July 17, 1930.

DEED:

J F Murray to J T Cleary; dated 10-21-29; land in Sec 32, T 17 N, R 17 W MDM.

HOP CONTRACT AND CHATTEL MORTGAGE:

G Burke to J W Seavy Hop Co; dated 6-25-30; 20,000 lbs. hops on Burke hop ranch at El Robles station, 14 cents.

L M Hildreth to G A Proctor; dated 7-1-30; 15,000 lbs hops on Hildreth ranch, 2 miles SE of Ukiah, 15c.

Sanford Bros to Hugo V Loew Inc; dated 6-28-30; 20,000 lbs hops on the Sanford ranch 1 mile E of Ukiah, 15c.

RELEASE OF MORTGAGE:

First Nat'l Bk of Willits to C Rickards et ux; dated 7-15-30; rel of mtg in bk 6 of O R, pg 272.

First Nat'l Bk of Willits to C Rickards et ux; dated 7-15-30; rel of mtg in bk 41 of O R, pg 121.

July 18, 1930.

CERTIFICATE OF SALE ON FORECLOSURE:

C Godfrey et al to Bk of Italy; dated 7-17-30; prop in Sec 8, T 17 N, R 11 W MDM.

DEED:

J Selby to A Dahl; dated 7-15-30; prop in Ft Bragg.

A D Ruddock to J M Dutro et ux; dated 6-24-30; quitclaim to prop in Sec 19, T 14 N, R 14 W MDM.

RECONVEYANCE:

National Bankitaly Co to J Selby; dated 7-15-30; reconveys prop desc in deed of trust in bk 49 of O R, pg 257.

RELEASE OF MORTGAGE:

G Stornetta est to J P Connor et ux; dated 7-17-30; rel of mtg in bk 23 of O R, pg 352.

MORTGAGE:

J P Connor et ux to Bank of Pt Arena; dated 7-17-30; prop in Sec 3, T 12 N, R 16 W MDM; $2200, 2 yrs at 7 per cent.

ALIAS SUMMONS

In the Superior Court of the State of California, in and for the County of Mendocino.

W. B. Evans, Plaintiff, vs. Charles W. Dannelly, Carolyn Dannelly, his wife, John Doe, Richard Roe, Mary White and Sally Black, Defendants.

Action brought in the Superior Court of the County of Mendocino, State of California, and the complaint filed in the office of the Clerk of the said County of Mendocino.

G. E. REDWINE,
Attorney for Plaintiff.

The People of the State of California Send Greeting to: Charles W. Dannelly, Carolyn Dannelly, John Doe, Richard Roe, Mary White and Sally Black, Defendants.

You are hereby directed to appear and answer the Complaint in the action entitled as above, brought against you in the Superior Court of the County of Mendocino, State of California, within ten days after the service on you of this alias Summons—if served within this County; or within thirty days if served elsewhere.

And you are notified that unless you appear and answer as above required, the said Plaintiff will take judgment for any money or damages demanded in the Complaint, as arising upon contract, or he will apply to the Court for any other relief demanded in said Complaint.

Given under my hand and the Seal of the Superior Court of the County of Mendocino, State of California, this 17th day of July, A. D. 1930.

(SEAL) H. M. BURKE,
Clerk.

First publication in Ukiah Republican Press July 23, 1930. 9-10c

Driver Given Chance To Escape Sentence

Frank Johnson, state highway laborer, who staged a spectacular automobile collision in North State street last week first with the car of Earl Bishop, of Fort Bragg, candidate for sheriff, and then with a telephone pole, was given a year's suspended sentenec for driving while intoxicated, following the report of Probation Officer Will Van Dyke.

WIFE IS SICK

Mrs. Tom Wong Joe Lett has been gravely ill in a San Francisco hospital several weeks. A serious turn in Mrs. Lett's case necessitated her husband going to the city last week, but since then an improvement in Mrs. Lett's case is reported.

Dollar Days Only

Union Suits

$1

Men's Rayon Suits. Specially priced for Dollar Days. All sizes!

Dollar Days Only

Alarm Clock

$1

A bargain that will get you up quickly. Specially priced.

Dollar Days Only

Pepsodent

3 for **$1**

Famous toothpaste. Regular 50c. Special.

Dollar Days Only

Electric Fans

$1 Off

Keep cool! Oscillating and non-oscillating models. Complete with cord. Bargains!

Dollar Days Only

Boys' Play Suits

$1

Mothers will appreciate the savings. Full cut, sturdy suits that stand wear.

Dollar Days Only

Bath Outfit

$1

Every bath room should be equipped with these articles.

Dollar Days Only

Lux Soap

15 bars **$1**

Toilet soap—so cleansing and soothing. A real bargain at Dollar Days Special price!

NATION-WIDE DOLLAR DAYS

Friday and Saturday---A Big 2 Day Event!

Dollar Days Only

Cannon Towels

6 for **$1**

Big white Turkish towels in double loop construction for extra wear.

Dollar Days Only

Luncheon Sets

$1

Pure linen. 50-in. cloth, four napkins 12 inches square. Colored.

Dollar Days Only

Crepe Manje Lingerie

2 for **$1**

Panties and Step-Ins in such lovely colors and charming styles. Buy Now!

Dollar Days Only

Bleached Muslin

10 yds. **$1**

Keeps its original body and fine weight after repeated launderings. 36 in. wide.

NOW! WARD'S NEW EASY PAYMENT OFFER!

BUY ANYTHING YOU WANT ON EASY TERMS—PAY US LATER!

ON ANY PURCHASE OF $25 OR MORE

THIS OFFER EXPIRES SEPTEMBER 15th!

Dollar Days Only

Famous Quality Overalls

$1

Reinforced for extra wear. Reduced especially for Dollar Days.

Dollar Days Only

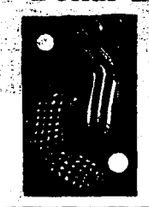

Men's Hose

4 Pairs **$1**

A real special for the men! Celanese and rayon in plain and fancy styles. Buy now.

Dollar Days Only

Colorful Ties

$1

In plain colors, figures, stripes, jacquard effects. Specially low priced!

Dollar Days Only

MEN'S Dress Shirts

$1

Trim looking smart madras and broadcloth dress shirts! Bargain! Hurry!

Dollar Days Only

Boys' Knickers

$1

Look, fellows! Smart looking, will wear twice as long as other fellow's!

Dollar Days Only

MEN'S Khaki Pants

$1

Full cut, cuff bottoms. Reinforced. Famous for service and low price.

Dollar Days Only

Handy Portable Oven

$1

Single burner for all light baking! A bargain.

Dollar Days Only

Flashlight and Battery

$1

Metal case, focusing Flashlights with 3-cell battery. Big Dollar Days Value!

Big - Sturdy - Rugged Riverside Tires

At Our Lowest Tire Prices In 19 Years

The most tremendous tire values in tire history! Riversides are greater than ever in Mileage leadership and skid-proof safety . . . yet they are now Priced the Lowest in 19 Years! And you get these Big, Sturdy, Rugged Riversides at the start of the motoring season. Get your size now and SAVE.

Just Look At These Low Prices!

SIZES AND PRICES

RIVERSIDE
Super-Service
30,000 Miles Guaranteed

29 x 4.40	$ 9.50
29 x 4.50	10.40
30 x 4.50	10.75
28 x 4.75	11.85
29 x 4.75	12.25
31 x 5.25	15.95
32 x 6.50	20.50
33 x 6.00	18.85

RIVERSIDE
Heavy Duty
22,000 Miles Guaranteed

29 x 4.40	$ 7.85
30 x 4.50	8.25
31 x 5.25	11.65
29 x 5.50	12.35
32 x 6.00	12.95
33 x 6.00	13.10
32 x 6.50	14.70
31 x 6.00	12.85

ALL RIVERSIDE TUBES .... ALSO REDUCED!

RIVERSIDE
4-Ply Balloons and High Pressure
18,000 Miles Guaranteed

30 x 3½ cl. o. s.	$4.98
31 x 4	8.65
32 x 4	9.38
29 x 4.40	5.55
29 x 4.50	6.29
30 x 4.50	6.35
28 x 4.75	7.58
29 x 4.75	7.68

Trail Blazers
Guaranteed 15,000 Miles

The biggest bargain in tires at its regular price! NOW, at this sale price, a sensation in tire value giving. Get a Trail Blazer tomorrow.

29 x 4.40 size

$4.79

All other sizes at proportionate savings!

TIRES PUT ON FREE

Dollar Days Only

Green-Finish End Table

$1

Wonderful bargain for your living room. Smart end table made with the charming lines of expensive tables.

Dollar Days Only

BEAUTIFUL Rayon Pillows

$1

To brighten dull corners. To delight thrifty shoppers. Choice of new styles and lovely colors.

Dollar Days Only

Panel Curtains

$1

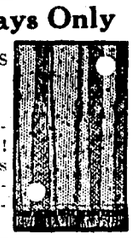

Here's an exceptional value! Lovely madras weave with colored figures, bullion fringe.

Dollar Days Only

UNFINISHED Windsor Chair

$1

Paint or varnish this attractive unfinished Windsor chair! A spectacular bargain!

Dollar Days Only

Attractive Curtain Sets

$1

Give your windows charm and beauty at Dollar Days' low price. Tailored curtains.

Dollar Days Only

Ward-O-Leum

4 ft. **$1**

Six Feet Wide

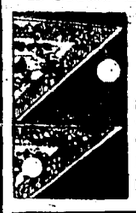

Stain-proof and water-proof! Tough felt base, heavy enamel paint surface.

Dollar Days Only

UNFINISHED Stool

$1

Sturdily built. Buy Friday and Saturday!

Dollar Days Only

Radio Tubes

$1

Famous line of radio tubes specially offered.

THE "ALEXANDER"

With Built-In Jewelled Electric Clock!

$131

LESS EQUIPMENT

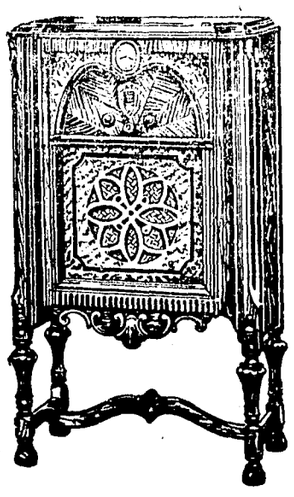

The finest Conqueror. All-electric, 8 tubes, triple screen grid, super-dynamic speaker, local-distance volume control, padded tone chamber and PERSONAL TONE CONTROL! Every feature which science has developed to provide more perfect radio enjoyment! The walnut veneered cabinet is a masterpiece of the cabinet maker's art.

THE "CORONADO"

New in Design and Value!

Very latest end table design of fine walnut veneer with burl walnut panels. 8 tubes. All-electric. PERSONAL TONE CONTROL!

$79

Less Equipment!

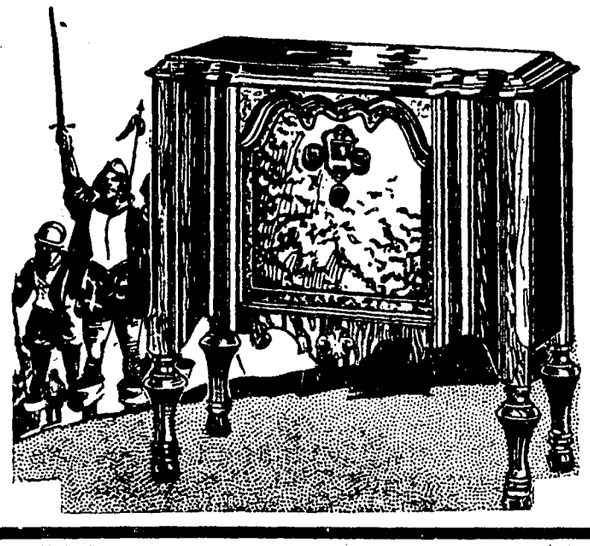

DOLLAR DAYS ONLY

WARDWAY ELECTRIC GYRATOR

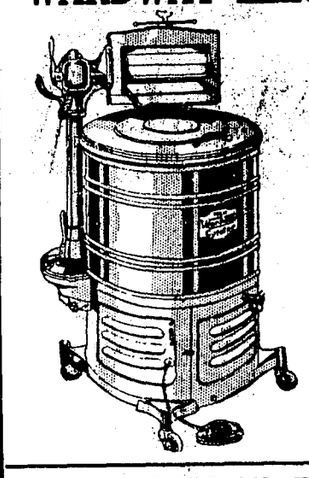

Guaranteed for 10 Years!

$76.95

Let it wash your clothes while you pay for it the easy way — on Ward's Budget Plan! Spotlessly clean clothes in from 3 to 7 minutes! No center post; 8-position instant release wringer; everything you want in a Washing Machine.

In the $155 Class!

DOLLAR DAYS ONLY

Window Shades—2 for $1.00

Well constructed oil shade in popular green tone. Size 36 inches by 6 feet.

DOLLAR DAYS ONLY

Wash Dresses—$1.00 each

For house or street wear, a special buy for this event in voiles, prints and piques, popular shades and models. Excellent values at $1.00.

MONTGOMERY WARD & CO.

Perkins and School Streets **Phone 622** **Ukiah, Calif.**

Society and Club Events

By Marie Hinton Rea

SOCIETY MEETING

A very interesting meeting was arranged for the July gathering of the Ladies Aid Society of the Christian church which was held Thursday afternoon at the home of Mrs. W. W. Melton in Clara avenue. The meeting at the Melton home is always eagerly anticipated and the afternoon was pleasantly passed in business discussion, a social interchange of thought and a delightful refreshment service of ices and cakes. The latter feature was held in the garden under the shade of a clump of Redwood trees. During the business session Mrs. H. L. York presided with Mrs. G. M. Miller as secretry. Others who shared in the pleasure of the meeting included Mrs. George Ginochio, Mrs. Loren York, Mrs. Alpha Lane, Mrs. W. C. Grant, Mrs. Clem Heryford, Mrs. A. W. Young, Mrs. Walter David, Mrs. William Heryford, Mrs. J. Pease, Mrs. B. M. Davidson, Mrs. Emma London and the Misses Dorothy and Eleanor Donohoe.

HOME FROM VISIT

Miss Margaret Cox returned to her home here Saturday following a visit in the bay district with friends. Lloyd Cox, student at the College of Physicians and Surgeons in San Francisco, accompanied his sister home for a week-end visit, returning Monday to San Francisco.

AT MENDOCINO

Mrs. R. E. Donohoe and daughter, Mrs. Charles Hunter, have taken a cottage at Mendocino where they will pass a month. Mr. Donohoe and his son-in-law will pass the week-ends there. Since her recent critical illness Mrs. Donohoe has not gained as much as was hoped and it is thought the change of climate will be beneficial.

CHARIVARI PARTY

Monday evening a large party of local young folk motored to the home of Mr. and Mrs. John Crawford about nine miles south of town, well equipped to give the bridal pair a noisy greeting. Following the usual outburst of sound the party was cordially welcomed and a social two hours enjoyed.

Special

For Summer Months

NATURAL

Permanent Wave

$6.50

Swim and preserve your wave

MARINELLO SHOPPE

SUE GALLAGHER

420 N. State St. Phone 444

HAD AIR TRIP

Dr. J. Newell Rea made a "flying" trip to the Mendocino coast Saturday with Aviator Johnny Moore, of the West American Air School, of which Ed McMullin, formerly of Hopland, is an incorporator-member. The plane carrying the two men left this city at three o'clock and landed on the coast half an hour later, taking off shortly afterward for a trip down to Point Arena, where a landing was made. Later the trip was continued to Gualala, thence down the coast to the mouth of Russian river which was followed to Rio Nido and other Russian river resorts. The trip back up the coast to Fort Bragg was made by the Pacific shoreline at an elevation of 2000 feet. The return trip was made Sunday. Sunday afternoon Mrs. J. Newell Rea made the airplane trip to the grange barbecue at Potter Valley and in the afternoon flew with Aviator Moore over San Hedrin and back to the Ukiah valley.

DAUGHTER GIVEN NAME

The new daughter in the home of Mr. and Mrs. Lindsay Crawford, of Berkeley, nee Marian Handy of this city, has been named Marilyn, which is a combination of the first syllable of the given names of her parents. The young miss and her mother will leave the Peralta Hospital, Oakland, this week for their home in Euclid avenue, Berkeley. Mrs. P. W. Handy, of this city, will pass the month of August with her daughter in Berkeley.

AT HARVEY CAMP

Mr. and Mrs. H. T. Harvey are entertaining at their camp this week Ed Sales, of San Francisco, a friend of long standing. Monday evening another guest at the camp in the pines was W. J. Anderson, of Los Angeles, who although a close friend of Mr. Sales did not know of his presence here when he arrived. The reunion was a very happy one.

UKIAH GRANGE

A. G. Ring was chairman of the program committee for the Ukiah Grange meeting Friday evening. The first and second degrees were conferred on three candidates after which an amateur broadcasting program was staged. Iced watermelon was served and dancing enjoyed to the music provided by Burton and Marvin Brown.

COAST OUTING

Mr. and Mrs. Frank Johnson came down from Covelo Friday evening to join Dr. Robherd Thomas and family on an outing of several days on the Mendocino coast. Mrs. Johnson is a sister of the local professional man.

TO VACATION

Mr. and Mrs. C. Roy York and son, Donald, left Sunday for Calistoga where they will pass a week while taking the baths there. Following the conclusion of their stay they will leave for their summer cabin on Elk Mountain where a fortnight will be passed. They will return here August 10.

QUIETLY WEDDED

Miss Dorothy Donohoe, daughter of Mr. and Mrs. M. N. Donohoe, of this city, and Ernest Larsen, son of John Larsen, were quietly wedded Friday at the Christian church in Santa Rosa. Rev. Dr. Louis Patmont, pastor of the church, read the service. Mrs. Larsen wore a becoming ensemble of brown and orange with hat and other accessories to match. The bridal pair left immediately following the service for a motor tour of several states during which time they will visit relatives in Portland and Idaho and will pass several days at Yellowstone Park. They will be away about three weeks and will reside temporarily at the Larsen ranch north of town. The wedding plans of the popular pair were told recently in these columns since which time they have been receiving the felicitations of their many friends.

LEAVING UKIAH

Mr. and Mrs. R. O. Foster and son, Arthur, are planning to leave Ukiah shortly to make their home near Reno after a residence of several years at Talmage and in this city. The move is made to place their son, Aruthur, in the College of Engineering of the Nevada State University and to give Mr. Foster, who is president of the Twin Sister Mine in Nevada county, a better opportunity to superintend work at the mine. The family is a highly regarded one here and much regret is expressed at their decision to leave Ukiah. Mr. Foster has been prominent in Masonic circles and has served as president of the board of trustees of the Ukiah high school for several years.

HONORED FATHER

Wednesday evening, July 16, a family party honored the birthday of Sam Mitchell when they gathered at the Ford swimming pool on Russian river for a bonfire supper which was preceded by a swim in the pool. The wonderful balmy evening with moonlight lent much pleasure to the happy occasion at which was gathered Mr. and Mrs. W. S. Van Dyke, Jr., and two sons; Mrs. Anna Terry, Mr. and Mrs. Ewart Mitchell, Jack and Jim Mitchell, Mr. and Mrs. Archie Richey and five children, Mr. and Mrs. Roy Richey and two children, and Sam Mitchell. At the supper service three huge birthday cakes were served.

WILL HOLD RECEPTION

Mrs. C. W. Bradford has issued invitations for a reception to be held Tuesday evening, July 29, from eight to 10 o'clock in honor of Mr. and Mrs. Lloyd Bradford, of Oakland, who will be house guests at the Bradford ranch home at that time. Assisting Mrs. Bradford in receiving will be her daughter, Mrs. Bessie Scott, and a group of the ladies from the Presbyterian Society. A coterie of young girls will assist in the refreshment service. Mr. and Mrs. Lloyd Bradford were wedded several months ago but this is the first time they will have the pleasure of greeting the many friends of the Bradford family here. Musical entertainment will be included in the pleasure of the evening.

LUCERNE GUESTS

Mr. and Mrs. Bruce Codding and little son, of Santa Rosa, have taken a cottage at Lucerne for three weeks. Mrs. Codding was Miss Virginia Bucknell of this city prior to her marriage four years ago. She is a sister of Mrs. Frank Gowan, of this city.

POST BARBECUE

More than 100 Legionnaires of Lewis White Post and their ladies shared in the pleasure of the barbecue and picnic supper with its accompaniment of dancing and swimming, which was held at Camp Le Trianon on the Blue Lakes Wednesday evening. For several years Manager D. D. Campin has placed the attractive resort at the disposal of the post and the courtesy is greatly appreciated. The committee in charge of the details of the enjoyable affair Monday evening included Messrs. Don Ward, Gus Wallach, Carlton Wells and Lawrence Waugh.

FOR ANNIVERSARY

Mr. and Mrs. Edward Michaelson observed their tenth wedding anniversary Sunday by passing the day picnicking and swimming at Camp Le Trianon, on the Blue Lakes. Mr. and Mrs. Horace Dion shared in the pleasure of the happy affair.

RIVER PARTY

The Woman's Christian Temperance Union will hold a party at the Levaggi pool on Russian river Friday evening. All members and friends are asked to share in the basket supper for which the ladies will serve hot coffee and wienies.

GARDEN PARTY

A seven o'clock buffet supper with bridge in the garden of the lovely Dr. Richey home at Talmage was the delightful diversion offered more than a score of the friends of Miss Elizabeth Richey, charming co-ed daughter of Medical Superintendent and Mrs. R. M. Richey, of Talmage, who is here from Los Angeles, where she attends the University of Southern California, for the summer. Following three hours of bridge during which time ices were served the players the party motored to the Inis Airdome in Lake county where the late hours of the summer evening were passd in dancing. Those who shared in the delightful hospitality of the Richey home were the Misses Zelpha Kehoe, Ilma Lucas, Ethel Hagans, Alice Gilogly, Frances Joseph, Margaret Cox, E. McNary, Lucile Le Bastie, Martha Mannon, Frances Rea, Mr. and Mrs. James Busch, Mr. and Mrs. Thomas Scholl, Mr. and Mrs. Adolph Henrich, Messrs. Lloyd Cox, Lynn Wessels, Dr. Loideaux, Theodore De Motte, Ralph Holm, Bill Johnson, Dr. Taller, Raymond Purdy, Bill Hagans and La Verne Kehoe.

EXECUTIVE WILL WED

Joe Wilson, former Scout leader of this city and boy welfare director of the Albertinum School here, acted as announcer when the engagement of Miss Iva Washburn, Red Cross nurse of Napa, and L. E. (Nobby) Kahn, Scout executive of the Solano, Napa and Sonoma counties district, was made known at the noon meal at the Scout camp at Inverness on a recent Sunday. By previous arrangement made by Mr. Wilson the Scout band marched into the dining room playing the strains of a wedding march. Every Scout in camp fell in behind the band and marched, in serpentine fashion, around the tables cheering the couple. Many visitors from Napa, Vallejo and Santa Rosa witnessed the joyous procession.

HAD RIVER FIESTA

All the traditional fiesta spirit of early California days were featured at La Fiesta de la Yokayo for all members of the Scottish Rite Masons of Lake, Sonoma and Mendocino counties which was held Sunday, July 20, at the Romer Vista Rancho five miles south of Ukiah, where a delightful stretch of river beach and a swimming pool offered rest and contentment while guitars were strumming and castanets clicking and gay Banderilleros were in action. A real Spanish barbecue featured the dinner served from one to five o'clock on the bank of the river. Another feature to be reckoned with was the baseball game between picked teams of the Lake and Mendocino Scottish Rite Clubs with a valuable trophy for the winner. The party was a stag one and well attended. C. N. Mortenson, of this city, was chairman of the committee of arrangements.

TO RETURN HOME

Mrs. Vulma Eversole is expected home shortly from a trip to New York. Mrs. Eversole was at Vancouver when last heard from and may come down the coast by steamer. Mrs. Eversole left in May and had a very interesting trip which included a voyage up the Mississippi from New Orleans. Attorney Keith C. Eversole at the ninth hour abandoned his trip to New York to join his mother, owing to pressure of other matters which required his immediate attention.

HERE FOR VISIT

Miss Winifred Buchanan, former local girl who resides at Berkeley with her parents, Mr. and Mrs. K. P. Buchanan, will return home this week-end following a stay of a fortnight here with former schoolmates. During her stay the young lady has been informally entertained at picnics and swimming parties one of which, chaperoned by Mrs. J. P. Smith and Mrs. A. F. Moulton, of Oak Park, gave pleasure to the following young folk: Charlotte Mannon, Aileen Goldstein, Lila Ottoson, Bernice Weger, Barbara Stipp, Joan Moulton, Marjorie Smith, Helen Elliot, Clair Pauli, Harvey Wetherhead, Billy and Jimmy Davis, Bobby Byrnes, Clair Holliday, Billy Martensen, Virgil Thomas, Bobby McGarvey, Jean Gilmore.

TO ENTERTAIN

Mrs. Barbara Bonnifield and Mrs. M. H. Iversen will entertain at bridge at Mrs. Bonnifield's home on the McNab Ranch near Largo tomorrow.

BEACH-PAJAMA

DANCE TONIGHT

A Real Hot Dance With ADDED ATTRACTIONS

CASH PRIZE

Given For Best Costume

Music By

Curry's All-Star Orchestra

DANCING FROM NINE TO ONE

INIS AIRDROME

THRONGS ARE AT THE DANCES

The Airdome Continues To Draw Hundreds; Dances Bi-Weekly

Midsummer pleasure seekers are finding the dance entertainment at the Airdome at Camp Inis immensely satisfying every Wednesday and Saturday evening and patronage, instead of remaining normal, exceeds door receipts at open-air dances of previous seasons.

An Excellent Orchestra.

Curry's All-Star nine-piece dance orchestra is proving very popular with the dancers and everything points to several more weeks of capacity crowds at the huge dance platform where everything is arranged for the comfort and convenience of guests.

OUT OF CITY HOSPITAL

Mr. and Mrs. John L. McNab are at the McNab ranch for the week. Miss Eleanor McNab, who was stricken with appendicitis while at the ranch early in the month and taken to a San Francisco hospital for an operation has so far recovered as to be able to accompany her parents on their next trip.

HERE FROM ARGENTINE

Carl J. Ley, former Calpella resident, and who for a number of years has been employed by the Buenos Aires & Pacific Railroad in the Argentine as an industrial agent, has been in Ukiah the last few days renewing old friendships and will shortly return to his far southern post.

WON THE PONY

Calvin A. Schaefer, age 8 years, of San Francisco, who was visiting his grandparents, Mr. and Mrs. W. J. Allen, of Willits, was the winner of the little purebred Shetland pony given away by the Frontier Days committee as a gate prize.

WAS IN ACCIDENT

Lyle Bucknell, son of Mr. and Mrs. Fred Bucknell, of Lakeport, and formerly of this city, is in the hospital at Calistoga as the result of an accident, in which an oil truck driven by the young man, plunged over an embankment.

HOME FROM VISIT

Miss Marjorie Harris, young daughter of Mr. and Mrs. A. L. Harris, is home from a visit of a week in San Francisco. Mrs. Harris went to the bay district Saturday to return Sunday with her daughter. Recently the young miss was honored at a charming party given by Mrs. Harris at the family home.

AT CLUB MEETING

Mrs. F. E. Gilmore held high score at the meeting of the Fortnightly Bridge Club last week. Mrs. Earl Ford substituted for Mrs. Guy Redwine. The club had luncheon at the Rainbow Inn and later went to the home of Mrs. Robert McGarvey for the usual game. During the summer months the club will continue the informal meetings begun last week.

FOR WEEK-END

A party of San Francisco young folk including Evelyn Walker, Marion and Letty O'Neill and Myrl Pitts passed the week-end in Potter Valley and this city. Sunday the young folk were honored at a picnic and swimming party at Camp Le Trianon, on the Blue Lakes. In addition to the San Francisco group the guests included Zeryl Jackson, Mr. and Mrs. B. M. Bucknell, of Sherwood Valley, Mr. and Mrs. Bruce Walker, of Potter Valley, Mrs. P. Canseen, of Long Beach, and Harry Owsley, of this city.

VISITED RELATIVES

Mr. and Mrs. John Crawford enjoyed a visit of a few days in San Francisco at the home of Mrs. Crawford's parents, Mr. and Mrs. E. N. Bunce.

WERE IN CITY

Mr. and Mrs. A. D. Shortt and Mr. and Mrs. E. E. Brothers motored to San Francisco early in the week and intended to return to the Shortt Estate tomorrow. Mrs. Brothers is Mr. Shortt's sister.

ON VACATION

C. M. Mannon and daughters and Mr. and Mrs. James Mannon are enjoying a week's outing in the mountains.

MOTORED TO COVELO

A party composed of Mr. and Mrs. Leslie E. Crawford and their house guests, Miss Bessie McNab and Miss Dorothy Long drove to Covelo Sunday.

AT FORMER HOME

Mr. and Mrs. Ivan Crawford and children, Philip and Patricia, and Mrs. Rose Eckhart, who resides at Wheatland, are enjoying a stay of several weeks at the former home of the ladies at Portland, Oregon.

Mr. and Mrs. Leslie E. Crawford were looking after their Lake county ranch interests last week.

Mrs. Guy Redwine returned Saturday from a visit at San Jose with relatives.

Dr. L. K. Van Allen and family returned yesterday from a stay of 10 days at their summer home on the Klamath.

Mexican zarapes, Indian potteries, hand-carved cactus-ware, novelties at The Green Frog. 9-1c

J. C. Johnson is at Lake Huntington this week where he went to attend the executive meeting of the State Farm Bureau.

Jimmie Long, who had been a guest at the suburban home of Mr. and Mrs. Leslie E. Crawford, returned to San Francisco recently, but plans returning with his parents, Mr. and Mrs. James B. Long shortly. Mr. Long, Sr., annually comes here to enjoy deer hunting.

Arthur Lloyd, of Longvale, was a business caller in town Saturday afternoon. Mr. Lloyd has an attractive country home about two miles from the Redwood Highway, which he has named Fairy Glen and which overlooks Eel river.

Ike Ackerman is home following a trip to Oakland.

LIEURANCE STORES

INCORPORATED

(The Saving Center of Ukiah)

VOGUE CORSETS

GIRDLES,

COMBINATIONS,

BRASSIERES,

BANDETTES,

and

NEGLIGEE BELTS

Mold your figure with a "Vogue." With dresses fitting snugly around the hips, figures must be firm and trim. A "Vogue" will give you the figure you would like to have. See these slenderizing garments of brocade and elastic, well reinforced.

Combinations . . . $4.98

Brassieres 49c

Negligee Belts 49c

Bandettes 49c

Girdles $1.49

NEW HEAVY DUTY TIRES

STUNNING *looking - - - - built for* SUPER-Service — *at ordinary prices!*

Be Sure to see the new 6-ply Heavy Duty All-Weather

Most stylish tire ever built—a BEAU BRUMMEL FOR LOOKS—a HUSKY for wear! Deep-cut, extra-thick All-Weather tread—outer blocks beautifully prismed down into silver-striped, sleek black side-walls. Six-ply body of powerful SUPERTWIST CORD—Goodyear patented and obtainable ONLY in Goodyear Tires. Greatest dollar-value in tire history!

Get our Special Offer on Pairs and Complete Sets

GOODYEAR Pathfinder

Unlimited Lifetime Guarantee

32 x 4½ $14.30

30 x 5.40 $22.50

Tubes also low-priced

Ask to see the New Heavy Duty Pathfinder

Maurice Fuller

UKIAH, CALIFORNIA

Important Anniversaries

No. 1 of a series

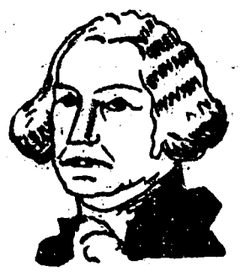

GEORGE WASHINGTON

Born 1732

He fathered a Nation, won a war and set a tough example for all small boys with that line—"I cannot tell a lie." Also, he threw a dollar across the Potomac River and that dollar went farther than any in History until we came along. Dollars here go lots farther than that in buying

BUSTER BROWN and BROWNBILT shoes at our Mid-Summer Clearance Sale now in full swing.

HORNBROOK'S

Brownbilt Shoe Store

UKIAH

ROUND VALLEY SAW INVASION

Many Candidates Were At Dinner—All To Do Their Best

(Special Correspondence of The Press)

COVELO, July 22.—The executive committee of the Covelo Women's Improvement Club was hostess Friday evening to twenty-odd candidates for state and county offices. Very attractive was the auditorium, with soft lights draped with canary-colored crepe streamers above the white linen of the U-shaped tables encircling the hall and decorated with bouquets of Shasta daisies and goldenglow, the exact hue of the streamers.

Sang Patriotic Song.

Chairman J. B. Bellatti took his place at the head of the table, with the guests ranged at either side and in front of him; Mrs. Redwine struck a chord on the piano and all stood while they sang "Praise God" and one stanza of "America." The chairman expressed thanks in the name of the club for the presence of the guests, most of whom had come long distances to be with us this evening. He stated the great underlying principle of American government—mutual discussion for the sake of better understanding. Meetings like this are just what we need for better government. He then announced that each speaker was entitled to five minutes, and presented the candidates in the order of the rank of office to which each aspired.

Senator Fred Handy recalled memories of a happy boyhood passed in Round Valley. He mentioned with approval the accomplishments so far reached in the development of the Round Valley Highway, commending the fact it is to be a wide roadway with easy grades, located by government engineers whose leading motive shall be to find the best possible location for the best possible road, and expressed his belief this road will soon be accepted into the state system.

Always Is Fair.

He spoke most courteously of his competitors, saying the only point on which he could claim superiority was in the friendly contacts he has already formed during his years of service in the legislature.

Would Do His Best.

R. R. Ingels spoke briefly, promising, if elected, to serve faithfully and honestly to the best of his ability. He then extended a cordial invitation to those present to go to Potter Valley Sunday to the barbecue picnic whose proceeds are to go toward the rebuilding of the community hall at that place.

Supervisor Howe Talks.

N. P. Howe discussed his appreciation of the effects of women's clubs upon progressive civic life. "When the ladies recommend, we know it is time to act." He spoke of negotiations under way looking toward the acquisition of a small tract of land surrounding the Henley oak to be set aside for a public park. He stated an airport for Round Valley within a year is a probability. When the clubs come forward more the officials will do better work.

Geo. M. Biggar Talked.

Regrets over absence due to illness were read from Wendell Henderson. No response was recived from S. W. Pugh. In the absence of his competitors G. M. Biggar spoke briefly, saying: "Here in my home town, where you all know me, you all know that if elected I will do all I can for our vicinity, for our county and for our district." He spoke with warm appreciation of the reception which he received during the week in Upper Lake.

The Right Spirit.

At this juncture the chairman took occasion to express appreciation of the courtesy which each speaker was showing toward his opponents.

Short Talks Made.

Lilburn Gibson, introduced as a candidate without opposition, was in a jovial mood. He regaled the audience with some spontaneous bits of humor. Sheriff Byrnes contented himself with a smile and a bow in response to his name, and E. L. Williams, of Hopland, expressed thanks for the invitation to be present. R. V. Lawson acknowledged frank embarrassment in the presence of a grown-up audience in place of the audience of children to which he is accustomed. The cherub of a year-old offspring who accompanied him, however, spoke volumes for his daddy. Mr. Lawson made a sensible plea for thorough grounding in the three R's, and for added instruction in civics, not so much by precept as by practice, by the evolving of some method of schoolroom training in self-government.

Told Of Difficulties.

County Clerk Burke sketched briefly a few of the arduous duties pertaining to the office of secretary of a county, explaining why it is impossible for him to make a house to house canvass. The total registrations for the coming election will probably run over 10,000. I. V. Iversen was glad of the opportunity to be present, but had not expected to be called on for a speech. He paid tribute to the beauty of our valley. Beverly Broaddus could not be present.

All Would Serve Well.

Assessor Frank Reynolds spoke with pride of the co-operation obtained in Mendocino county between the board of supervisors, the Farm Center, the timber men and others to make our county a leader in the establishment of a just and equitable tax system. Charles Whited promised, if elected, he would be fair and continue the enterprises already begun. Paul Mathews announced his policy to be one of working, not talking. C. B. Heryford made an earnest plea to the voters to come to the polls and express themselves for the candidates of their choice. County Recorder Elder sent a check and regrets over his inability to be present. Walter Higgins had his speech taken from him three or four times before his turn came, but promised if elected to do his best to carry out what is expected of one in the position of county recorder. Coroner Ornbaun sent a check and regrets; E. A. Eversole stated clearly and modestly his own qualifications for the office of coroner and public administrator. County Treasurer Clair Smith spoke briefly and graciously, and received an ovation.

Explained The Routes.

County Surveyor E. H. Smith told of his recent preliminary survey of the three proposed routes for the Round Valley Highway from Dos Rios to the Redwood Highway, and committed himself to the east side of the river and the south side of Elk creek as offering the most satisfactory finished project. He estimated the cost at $300,000.

Supervisor Candidates Talked.

Supervisor J. M. Rupe pointed to the record of his five years' service as argument for his continuance in office. Every road in the Third District has had the approval of engineers of the State Highway and of the Bureau of Public Roads. He has laid the foundations for the Round Valley Highway. Dr. Hewes, of the Bureau of Public Roads has promised to locate this road as soon as he can come after the first of August. Mr. Rupe disagreed with Mr. Smith in regard to the estimated cost, but did not state his opinion as to which route would furnish the most satisfactory completed project. D. P. Englist stated he is out for office and if elected can do his duty. Frank Taft told of his long experience as district attorney in telling boards of supervisors what to do, and expressed belief he would be able to do these things if made a member of the board.

Lake County Is Sued By Woman For $53,000

As had been expected when the board of supervisors of Lake county rejected her claim for the amount, Mrs. Maude F. Carr filed suit against Lake county and the board of supervisors for $53,500 for injuries received in an automobile accident July 20, 1929, which accident Mrs. Carr claims was due to the bad condition of the county road on which the accident occurred when the car Mrs. Carr was riding in struck a tree which stands in the road near the Gene Carpenter place in Clearlake Highlands. Mrs. Carr's claim covers $2000 for medical bills, $1250 for hospital bills, $250 drugs, and $50,000 for personal damage.

MANY AT BARBECUE

The Grange barbecue, held Sunday at McGee's Grove in Potter Valley, attracted several hundred persons, among whom were most of the political candidates of Mendocino county. The meat was cooked to a turn and the affair was a jolly one for the participants, who included residents of Redwood Valley, Ukiah and Hopland, as well as Willits and as far away as Covelo. The proceeds are to be used to help build a community hall.

The Local Aspirants.

G. R. Redwine arose and bowed with his sweetest smile when invited to do so by the chairman. E. H. Long expressed his appreciation of this opportunity for stating his intention to do what he can to establish justice if elected to the office of justice of the peace. Constable P. G. Potter came courageously in from the anteroom in response to his name and expressed his readiness to co-operate in the maintenance of law and order. Thus ended the parade of candidates, each capable, each one in whom we may have confidence.

Urged To Do Their Best.

Chairman Bellatti closed his remarks with an earnest plea to those who finally reach legislative positions that they give attention to a new system of taxation that will relieve the over-burdened farmer of the unjust weight of road and school maintenance which falls upon his land. Forty cents out of every dollar raised in the county goes toward road construction and maintenance. This 40 cents should be derived from the users of the road and not frow the owners of the soil. Neither should the enormous city-owned projects be exempt from their just share of the burden of taxation.

A delightful piano solo, "The Two Larks," was rendered by Mrs. C. S. Foster at the conclusion of the banquet.

Roy Caldwell, of Sacramento, is the guest of his brother, Game Warden E. R Caldwell.

Mr. and Mrs. George Gravier passed Sunday with relatives in Ukiah last week.

Attorney Jack Hogshead, of San Francisco, passed Sunday of last week with his parents here, after a short visit to San Diego.

Wesley Hoxie was feeling very sore and uncomfortable during the week as a result of falling from his horse when the saddle girth broke.

Married Monday.

A telegram to her parents here after the ceremony announced Miss Venus Hemenway and Melvin Power were married in Reno, Nevada, Monday, July 14, at 2 p. m.

In The Park.

A card was received the first of the week from Mrs. S. E. Hamilton saying she is enjoying the geysers in Yellowstone Park.

Planes Made Calls.

Commercial airplanes visited Covelo again last week, taking passengers for short flights.

Clay Jamison, of South San Francisco, was at the bedside of his father, J. D. Jamison, during the week. Mr. Jamison has been an invalid for weeks, and his condition is precarious. Claud Jamison returned with his father after a visit of some weeks.

Freddie Hart is passing the summer vacation with his father, Jack Hart, at a mine near Chico.

Mr. and Mrs. H. Williams, of Fresno, (formerly Mrs. Jack Dowd of Covelo) drove in from the highway Tuesday to greet old friends. They were guests in the Tod Hurt home, and had the pleasure of attending the dinner given by the Improvement Club, where they met many old friends.

Roy O'Ferrall and Mr. and Mrs. Lee O'Ferrall and daughter, Edna, were all in from their mountain homes the first of the week, greeting relatives and friends.

On The S. S. Ventura.

Donald Biggars, who will be remembered by many of the younger set in Covelo, is now on a voyage to Australia as second radio operator on the steamer Ventura.

Barbara White is passing her vacation at the home of her aunt, Mrs. Fred Reed, on Buck mountain.

Miss Vergie Azbill came down from Cummings for a short visit with home folks over the week-end.

Mr. and Mrs. Walter Higgins, of Ukiah, passed the week in Round Valley campaigning.

Mrs. F. Eugene Walling and Mrs. Hazel Cook and two children are guests of the F. E. Woolley household. Mrs. Walling is a sister and Mrs. Cook a niece of their host. Their home is in Portland, Oregon.

Mr. and Mrs. C. R. Norton and Dallas Norton, of The Dalles, Oregon, enjoyed the week with their daughter and sister, Mrs. T. B. Hill, at Hotel Covelo.

Visitors Were Numerous.

Among outside visitors making reservations at Hotel Covelo for the week-end we note the names of N. P. Howe, of Point Arena, Sheriff and Mrs. R. R. Byrnes, of Ukiah, Keith Eversole, of Ukiah, and A. R. Roberts, of the A. A. A., of Ukiah.

A Chicken Dinner.

The Covelo Inn Restaurant will feature a special opening day chicken dinner Sunday, July 27, at 75 cents.

Mr. and Mrs. Fred Read (Annie Spurlock) were guests in the C. H. Hurt home during the week.

Going On Tour.

The G. C. Barton family, of Vallejo, with the exception of the youngest daughter, Alice, will make a motor trip up the Redwood Highway during the week. It is expected they will drive into Round Valley to greet their many old friends in passing.

Entertaining City Folk.

The J. S. Rohrbough home is entertaining this week Attorney Frank Hildebrand and Dr. Fred Carfagni and Mrs. Illig, of San Francisco.

Mr. and Mrs. J. M. Wilson and two children, of Williams Valley, and Miss Nellie McCaskie passed the week-end in Fort Bragg.

DELIGHTED

Long, bobbed, or 'twixt-the-two, your hair will be waved in a manner to bring out its full beauty by us. Our operators achieve marvels of correct hair dressing with their deft, artistic fingers. You will be delighted.

YOUR CHOICE OF THREE PERMANENTS

Duart
(Which gives the ringlet ends)

Realistic
(The soft, wide, wave)

Leon Oil
(The flat marcel)

THE ONLY SHOP IN THE CITY WHICH CAN GIVE YOU THIS CHOICE

Every Wave Guaranteed

Finger Waving, Paper Curls, Marcelling, Shampooing, Manicuring, Dyes, Scientific Scalp Treatment

contouration TREATMENTS

A new external method — safe, delightful, inexpensive, certain —that accomplishes formerly unattainable results.

Inquire about Contouration Today!

RUTH MANKINS

NEXT TO POSTOFFICE

Phone 703-J Ukiah, Calif.

CAR THIEF WAS ORDERED NORTH

Youth Who Stole Auto Here Sent Back To Portland, Ore.

Willie E. Stevenson, the 19-year-old youth who stole an automobile at Hopland and who was apprehended by Officer Will Briggs in Ukiah the same day, was ordered returned to the authorities of the State of Oregon last week. An investigation was made by Juvenile Officer Van Dyke at the instigation of Judge H. L. Preston and, upon receiving the report of Officer Van Dyke, the court order was made.

Took Many Machines.

In court when his case was up for consideration the prisoner said he had stolen 10 cars in the city of Portland and had served a sentence at the Oregon State Home for Boys in Woodburn, having completed his sentence a few months before coming to California.

Union Lumber Co. Is Inviting Community

The Union Lumber Co. picnic will be given at Eagle's Nest on the Noyo river Sunday. This outing, in past years, has been given for employes of the company at Fort Bragg and at Mendocino. This year, in addition to these, an invitation will be extended all townspeople. Free train transportation from Fort Bragg to Eagle's Nest will be provided and free coffee will be furnished on the grounds to those attending. An orchestra will be in attendance and there will be dancing and the usual amusements.

Mr. and Mrs. L. R. Yates and three children, Everett, Ida and Clara, plan to pass Sunday in Colusa. They are invited to attend the golden wedding celebration of Mr. and Mrs. Luke Conner, uncle of Mr. Yates.

M. A. Van Pelt and family, of the bay region, were guests at the Tod Hurt home during the week.

Mrs. J. O. Watkins, of San Francisco, accompanied by her daughter, Emma, arrived Thursday to visit her daughter, Mrs. C. G. Fish.

Miss Helen Montgomery, Miss Mary Montgomery, Mr. and Mrs. A. Desepte and son, of San Francisco, are guests at the W. G. Montgomery home.

John D. Rohrbough left for Santa Cruz the last of the week to accompany his wife home. Mrs. Rohrbough has been visiting there some time. Mr. Rohrbough's brother, Philip, went with him. They expect to stop enroute at Mare Island to inspect the destroyer Perry, U. S. N., under command of Lieutenant Commander Earl Quinlan.

Andrew Hurt and little daughter and Mrs. Madge Lyons, of Cloverdale, were visiting Covelo relatives Saturday.

Ben Oman, of Mina, is being heard over radio station KGO. His instrument is the zylaphone.

Get Their Badges.

Forest guards and temporary employes here have received special new badges showing them to be employes in the service, yet distinguishing them from forest rangers and other regular service men.

Mrs. M. E. Gravier arrived home Sunday from Ukiah where she has been ill. Her friends are happy to welcome her back in good health.

Things Look Bright.

G. M. Biggar, candidate for the assembly, returned Friday from a brief visit in Upper Lake. He was well pleased with the reception accorded him there. This week he will be in attendance at the pear growers' school at Lakeport, having attended the Potter Valley barbecue and the Scottish Rite dinner at Romer Vista enroute.

Mr. and Mrs. Charles Whited, of Willits, visited Round Valley this week in the interests of their campaign for the office of assessor.

A Careless Driver.

Little Betty Weismuller suffered painful injuries when she was struck by a car driven by Sylvester Simmons, as she was helping to drive the herd of dairy cows across the road. The machine struck a cow and drove on, the driver later claiming he had not seen the child or known she was there. The next car found her limp and unconscious in the road. Inspection showed a severe scalp wound and other bruises. She suffered severely from shock, but seems to be recovering nicely.

An Enjoyable Affair.

The invitational dinner given to members and friends of the Women's Improvement Club Tuesday evening at the domestic science rooms in the grammar school building proved to be a very enjoyable occasion. A delicious menu of roast pork with dressing, potato salad, applesauce, lemon pie and coffee was heartily enjoyed by all. To our genial baker, Mr. Forbes, the ladies extend sincere thanks for roasting the entire consignment of pork in perfect shape free of charge. After the dinner was over the hundred or more guests gathered in the auditorium. Here Dr. J. S. Hogshead introduced the manager, who in turn presented Mr. Hart, one of the best informed men on the subject of life insurance. There followed a valuable lecture on a subject of vital interest to every citizen who is concerned with the welfare of those dependent upon him. The club netted nearly $100 from the proceeds of the dinner.

Chief of Police W. F. Ornbaun, who has been enjoying a vacation, will resume his duties Saturday next.

Mrs. S. L. Rea returned Saturday from a visit of several days in San Francisco.

MANY VALLEY FOLK TOURING

Numerous Families Are Arranging Outings At This Time

(Special Correspondence of The Press)

REDWOOD VALLEY, July 22.—Miss Emma Pritchard and her mother, Mrs. G. Pritchard, have gone to Oregon where Miss Pritchard will enter summer school for six weeks and will incidentally enjoy a visit with relatives near Cornelius.

Back From Oregon.

Mrs. T. Jameson and son, Leroy, returned Tuesday from a delightful two weeks' vacation trip in Oregon and Washington. They returned over the Pacific Highway, staying all night at Dunsmuir.

Alfred Ford and wife, of Santa Ana, enjoyed a few days last week at the home of Mr. Ford's parents, Mr. and Mrs. Ray Ford.

Mr. and Mrs. Nels Nelson motored to Kingsburg Friday, where they will enjoy a few days with relatives.

On Northern Trip.

Lucille and Will Bednar are enjoying a visit at their old home place near Brownsville, Oregon. While there they will visit with the Nels Hedlund family, formerly of Redwood Valley, and who exchanged property with Bednar Bros. 10 years ago. This is Mr. and Miss Bednar's first visit there in that time. They were accompanied by their nephew, Edward Brakebill.

Mr. and Mrs. H. Campbell, of San Francisco, are camping on the Zeller property for a month. Mrs. Campbell will be remembered as Mabel King, who with her parents lived for a number of years on the Borgna ranch.

Mr. and Mrs. S. Holliday have been enjoying a two weeks' visit with their daughter, Mrs. M. Connell, and two children, of San Francisco. Mrs. Connell was joined by her husband and a grandson and great-grandchild of the Hollidays for over the week-end and returned to San Francisco Sunday.

Back To Old Job.

Jack Thompson, who has been employed at the crusher at Laughlin for some time, has returned to Sausalito where he will resume his work as section foreman for the Southern Pacific.

Is Going Home.

Mrs. H. Plitz, who has been visiting at the Kistler-Watson home the past month, left Sunday for San Francisco where she will remain with friends a few days before returning to her home in Portland, Oregon.

Jack Savage is passing a few days with his sister, Mrs. J. E. Jones, at Lucerne.

To Deliver Address.

Rev. E. Holland will preach at the clubhouse next Sunday evening.

Mr. and Mrs. A. Tull, of Grimes, were at the home of their daughter, Mrs. C. Goudge, over the week-end. Their son, Alvin, who has been with his sister, for two weeks, returned to his home with his parents.

Are After Members.

A contest is on at the Redwood Valley Sunday school. Three new members were added last Sunday. The contest will close the last Sunday in August.

Members Entertained.

Mrs. Nels Nelson and Mrs. C. Gholson entertained the C. S. S. A. last Thursday. Mrs. T. Jameson and Mrs. C. Goudge will entertain at the next meeting. The C. S. S. A., in connection with the Sunday School, is planning an ice cream social in the near future.

Is Safer Now.

The railroad crossing at Laughlin has been widened and the road being straightened is a decided improvement.

Mrs. J. Conroy, of Willits, was a guest of Mrs. W. Lambert last week.

Mrs. Kate Mitchell, one of the efficient members of the sales force of Montgomery Ward & Co., is ill this week.

MAKES EXCELLENT SHOWING

After 14 years of quiet, unassuming, but honest and efficient work among us, Mr. Pugh wishes to enter more active life and presents evidence of a career of education and strenuous activity involving responsibility and trust of some magnitude. He expects to present more evidence soon. There is no doubt of his ability to handle successfully the position of assemblyman and he is very earnest and unselfish in his desire to be of real service.

He has some specific and splendid ideas which will be presented for consideration later but prefers to hold them in abeyance, believing that the first duty of a representative is to hold himself in readiness to sponsor whatever concerted demands are presented by his constituents, after election.

His experience with most of the industries represented in this district and sympathy with the difficulties of the producer places him in a position to act intelligently and his past and present work and interest covering the entire county precludes any tendency to sectional partiality. So, all things considered, he should prove an ideal representative and justifies thorough and favorable consideration for your vote.

***

"WE" Join With

Firestone

To Bring You GREATER VALUES at LOWER PRICES

PRICES are low on many good tires, but there is only one "best". The Firestone Company, Firestone Dealers and Service Stores join in reducing distribution costs.

It was not enough for Firestone to originate and apply economies in tire building. Firestone now originates and further applies economies to distribution which reduce our cost and enable us to increase our volume at small profits . . . We invite you to come in and see the new Firestone Line at these low prices. We not only have tires in all popular sizes, but we have the cross sections so that you may examine the inside construction of the tire, and actually see the advantages of Firestone over other makes. You will be convinced that no such values have ever been offered you before.

LEADERSHIP

Firestone brought out for automobile use:
—The first straight-side tire.
—The first rubber non-skid tread.
—The first commercial demountable rim.
—The first patented Gum-Dipping process.
—The first balloon tire.

PERFORMANCE

Firestone Gum-Dipped Tires;
—hold all world's records on road and track for safety, mileage, speed and endurance.
—for eleven consecutive years have won the 500 mile Indianapolis Endurance Race.
—were on winning cars in Pike's Peak Race, where a slip meant death.
—were on the Studebaker car which on a board track at Atlantic City in 1928 went 30,000 miles in 26,326 minutes.
—ran 71,351 miles on a Detroit taxicab, before the first tire was replaced.
—were on the G. M. C. truck carrying a two-ton load that hung up the Coast-to-Coast endurance record.
—for 10 years have been sold on a mileage cost basis to taxicab and bus lines in greater volume than any other tires, and now equip the world's largest taxicab fleet and the world's longest bus line.

Firestone
OLDFIELD

4.50-21	$6.45
4.75-19	7.65
5.25-21	9.90

COURIER

30x3½ Stand	$4.27
4.40-21	4.79
4.50-21	5.35

Other Sizes Proportionately Low

Firestone
ANCHOR
Super Heavy Duty

4.50-20	$ 8.80
4.75-19	10.20
5.00-19	10.95
5.50-19	13.20
6.00-19	14.45
6.00-20	14.70

Other Sizes Proportionately Low

Firestone
ANCHOR
Double-Breaker Balloon

4.40-21	$5.95
4.50-20	6.70
4.50-21	6.75
4.75-19	8.05
5.00-19	8.50
5.50-19	10.60

Other Sizes Proportionately Low

Firestone
OLDFIELD
TRUCK TIRES

30x5 H. D.	$19.45
32x6 H. D.	34.10

Firestone Batteries

13-Plate Sentinel $7.95

Ukiah Tire Service
NATHAN COHN
Union Oil Service Station Ukiah, California
Firestone Service

TIRES • TUBES • BATTERIES • BRAKE LINING

"IT MADE LIFE WORTH LIVING"

"The new strength and energy I've gained since taking Sargon makes life 'worth living' again.

MRS. HENRIETTA KUEHL

"Indigestion and constipation for years had me so weak and rundown I could hardly get around and my complexion was awfully sallow and unhealthy looking. Sargon toned up my stomach so that I'm enjoying my meals without a trace of indigestion, I sleep fine and my friends say I look like a different person.

Sargon Pills regulated me perfectly without the least upsetting effect." —Mrs. Henrietta Kuehl, 5307 Grove St., Oakland.

E. B. Gibson, Druggist, Agent.

(Advt.)

HUNTERS WILL BE ON US NEXT

Keep Your Premises Protected By Using Warning Signs

With the deer hunting season a week away comes the problem of keeping lands free from trespassing. It is said hunters must have permits to go on lands and the destruction of trespass notices and leaving gates open constitute a misdemeanor punishable by fine or imprisonment or both, according to amendments adopted to the penal code last year at the request of farmers and landowners.

This Is The Law.

The amendment follows: Every person who, for the purpose of hunting, pursuing or taking, killing or destroying any animal or bird, trespasses upon any lands where signs are displayed not less than three to the mile along all exterior boundaries and at all roads and trails entering such lands forbidding such trespassing without the written permission of the owner of such lands or his agent, or the person in lawful possession thereof, or who maliciously tears down, mutilates or destroys any signs, signboard or other notice, forbidding hunting on such private lands, is guilty of a misdemeanor.

HAD RIVER PARTY

The Mendocino Bell Social Club held a picnic and swimming party Wednesday on Russian river near Calpella. About a score of employes shared in the informal fun around the bonfire.

fares east CUT

NOW!

GREATEST TRAVEL BARGAINS OF THE ENTIRE YEAR

Luxurious motor coaches insure every travel comfort. Choice of scenic route—Stopovers allowed.

Chicago $46.85
New York 65.85
St. Louis 42.85
Detroit 51.85
Memphis 43.35

(Until August 31)

TERMINAL
312 North State Street
Phone 67-W

• PACIFIC • GREYHOUND LINES

Rapid Express package service to all points

Big Biggar Club Is Formed At Covelo

Pursuant to a call issued by F E Woolley and C L Hemenway, about 30 representative citizens met at Hotel Covelo, Covelo, Friday evening to launch a "Biggar for Assembly and Better Roads for All" Club. Mr. Woolley called the meeting to order, asking W. W. Duncan, of Dos Rios, to act as temporary secretary. A permanent organization was effected by making Mr. Woolley president and J. D. Rohrbough secretary.

Letter Was Approved.

The president then presented for consideration the draft of a letter which he had prepared for use of the club. The letter was approved and ordered printed so a copy might be sent to each voter in the Sixth District. The club adopted as its slogan "Biggar for Assembly and Better Roads for All." It was also decided to send out an automobile sticker and a pin with each letter.

Asked To Attend.

At this juncture a messenger was sent to invite Mr. Biggar to hear the result of the meeting's action and to join in further deliberations. A rousing hand greeted his entrance.

To Send Out Publicity.

A committee to arrange for the printing of the stickers was appointed consisting of E. A. Gravier, C. L. Hemenway and F. E. Woolley. A committee to solicit further names to extend the list of membership consists of Mrs. G. W. Goforth, Mrs. C. L. Hemenway and F. E. Woolley, with W. W. Duncan acting for the territory adjacent to Dos Rios. These names will be turned in as charter members of the club and printed with the letter.

Thanked His Friends.

Mr. Biggar expressed brief but cordial thanks for the confidence shown in him by the group, and promised if elected to do his best to justify that confidence.

Here Is The Letter.

A copy of the letter follows:

This letter is being sent to you so you may have dependable information concerning the fitness of George M. Biggar for the office of representative of the Sixth Assembly District in the State Legislature.

Has Been Faithful.

His outstanding qualification is the service he has already rendered in the long struggle for better road development. The culminating point of this work so far is the agreement reached in San Francisco on May 23 to request the Bureau of Public Roads to make a location survey this summer and to definitely fix the location of the Round Valley Highway throughout its entire length from the Redwood Highway through Covelo and Mendocino Pass to the Pacific Highway, the formation of a Joint highway district to follow the completion of this survey. Arrangements are now under way whereby the Forestry Department and the Bureau of Public Roads will contribute in the neighborhood of $1,000,000 to this project. This agreement was entered into by the Forestry Department, the Bureau of Public Roads and three members each from the Boards of Supervisors of Mendocino and Glenn counties. For more than a decade Mr. Biggar has worked for this project, often against great odds. He has spent much valuable time and thousands of dollars of his own money to further the project. He has shown staying powers which few possess and whose value it is hard to overestimate.

Is Broad-Minded.

He has shown in this struggle a mind broad enough to reach out beyond mere local conditions and enter into the larger realm of citizenship. We support him not only because we want him to represent Round Valley, but because we believe he is broad and fairminded enough to represent Lake county, Mendocino county, the Sixth District and the state of California. We have confidence he will represent not only his own locality but the interests of civic betterment in a much wider field. Wherever opportunity offers, we believe that every locality and every industry in the Sixth District will find in him an able and a sympathetic friend. We support Mr. Biggar because we believe him to be the ablest man in the field for the office he is seeking. He has lived among us for a quarter of a century an honorable and an upright life. He came here as a young man with no capital except the sublime confidence of youth. By diligence and constant care he has accumulated a competence which in turn he has invested in local improvements. While we may at times have differed with his policies, we have never questioned his fairness, his integrity, his readiness to serve the common good.

Has Had Experience.

He has had practical contact with an unusually wide range of economic industries. As a boy he worked with his father in the timber. He lived for a time in a country hotel, operating an old-time dairy in which all the repair work was done by hand, and driving a livery team and keeping the road in repair in bad weather. Later he assisted in the management of a hop ranch. At present, in addition to his general merchandise business, he is a pear grower and a grain farmer. When the local bank was established he was made a director, and is now vice-president of that institution.

Acquaintance Is Wide.

This varied experience has brought him into contact with leaders in many industries and organizations, through whom he can reach an understanding with widely separated groups of men.

Always For Community.

We support Mr. Biggar, because in the years he has lived among us he has supported every move for civic betterment — through his business, through the schools, through the churches, through the farm center, through fraternal organizations, through each and every opportunity to establish more cordial social relations and to improve conditions under which we live our daily lives. He presides easily and naturally over meetings for public deliberation. He is calm and self-possessed in an emergency, and is unembarrassed when on his feet in the presence of a crowd. We support him because we believe he is competent to grasp the needs of the Sixth District and to present these needs in a clear and unbiased manner in the halls of our legislature.

MAIL IS ROBBED AT CLOVERDALE

Depot Broken Into At Night And Sacks Are Cut Open—Rifled

Joe McCormick, former local man who is a conductor on the Northwestern Pacific railroad and who was in charge of train No. 3 which passed through this city Thursday morning at 4:25 o'clock, is said to have uncovered a mail theft at Cloverdale when he entered the baggage room to see the mail placed aboard his train, as is said to be his usual custom.

Saw Broken Lock.

Immediately upon reaching the room Conductor McCormick noticed the lock on the small door had been broken and called postoffice employes who, ordinarily are not at the depot owing to the early hour at which the train passes through Cloverdale.

Sacks Cut Open.

An investigation revealed several pouches of mail, some of it from the Boonville postoffice, had been slit open and the contents scattered over the floor after much of it had been rifled.

Officers On Job.

The postoffice department immediately sent a fingerprnit expert to the scene and dispatched Chief Clerk Jack Burke, of the postoffice department to Cloverdale. In all four bags of mail were discovered rifled.

Watched Mail Transfer.

The sacks included a rifled package addressed to a garage in Boonville and many torn letters, some of them addressed to the First National Bank of Cloverdale. The location of the fifth bag gave the impression the thieves fled through Napa county. Other officers who are investigating the robbery include Deputy Sheriffs Phil Varner and Irving L. Berry, of Sonoma county; H. C. Emmons, railroad special agent, and Lee Miller, railroad inspector, who joined in investigating the robbery. It is believed the thieves watched the mail train for several nights and had become familiar with the practice of the station agent in locking up the pouches for the night. Officers think also the thieves are traveling by automobile and have fled the county.

Fled Into Napa.

No further trace had been found of the bandits who broke into the mail room at the Northwestern Pacific depot in Cloverdale, early Thursday, ripped open four sacks of mail, and escaped with a fifth sack, containing valuable packages. County officers and postal authorities were continuing the search for the "yeggs," who were believed to have fled into Napa county. This belief was strengthened when the fifth rifled mail pouch was found under a small bridge on the Jimtown-Calistoga road, 15 miles southeast of Cloverdale.

Sack Was Rifled.

The stolen mail sack was found by Edgar Thompson, a cowboy employed on the Fred Martin ranch. He notified Mr. Martin, who informed authorities at Santa Rosa. Deputy Sheriffs Phil Varner and Irving L. Berry went to the ranch and took charge of the pouch. Examination disclosed all the contents had been torn open and looted.

Have Gotten Descriptions.

Northwestern Pacific Railroad special agents have been provided acurate descriptions of the two men who were seen in the vicinity of the depot at Cloverdale on the night before the robbery, watching train crews deliver the mail. The information was furnished to H. O. Peters, special agent of the railroad. The men, said to have been acting suspiciously, had an old model touring car parked near the station at Cloverdale. Agent Peters was told. Descriptions of the pair were sent to all north-bay officers in a renewed effort to apprehend the mail thieves. The Cloverdale robbery took place between one and five o'clock Thursday morning.

SHURTLEFF IS RILEY LEADER

Former Justice Of The Supreme Court Will Direct Campaign

Ray L. Riley, well and favorably known here, is again a candidate for the office of state controller and will have as chairman for his Northern California Riley Campaign Committee former Justice of the Supreme Court Charles A. Shurtleff. A more fit selection could not have been made.

Is Proud To Serve.

In accepting the invitation to serve Judge Shurtleff wrote: "I gladly accept the invitation to act as chairman of the Ray L. Riley Northern California Campaign Committee, and assure you I thoroughly appreciate the honor you have conferred upon me in asking me to act in that capacity. The faithful and efficient services of Mr. Riley should, and I am sure will, be endorsed by the people of California retaining him as state controller, which office he now holds and has administered for 10 years past with credit to himself and conceded advantage to the state. While it is true Mr. Riley's re-election would be a compliment to himself, the chief benefit and gain flowing from his retention would be to the state of California and its citizens."

HAS A MODEL TRUCK

Robt. Pickle, of Coyote Valley, received delivery last week of a new model Ford truck equipped with a Woods' hydraulic dump body and hoist. The new equipment will be used mostly for hauling gravel on the county roads. *

MANY EMPLOYED

More than 50 men are emplyed in the two surfacing crews of the Northwestern Pacific Company north and south of here. The crew working south is the one which recently completed the laying of the 90-pound steel rails between Hopland and Redwood Valley.

PICKERS WILL GET LOW SCALE

Wages For Workers In Prune Orchards To Come Down

A minimum wage of $3.00 per ton will probably be the wage paid prune pickers this year, according to a price set in Napa county last week.

To Get A Bonus.

In addition workers who remain throughout the season will be given a bonus of $1.00 per ton. It was further agreed the pickers would have the wage increased in weedy, rough ground or where the crop was light. Tree shakers and dry-yard laborers will be paid 35 cents an hour. An intensive advertising campaign was suggested as a means of disposing of the prune surplus which occurs so frequently.

Prices Are Lower.

Prune prices are somewhat lower this year than last season.

P. M. Miller, of Willits, was attending to business affairs in Ukiah Friday.

Mr. and Mrs. Frank Updegraf and F. M. Wilson have motored to Upper Lake frequently of late to visit Lem Sallady, relative of the local folk, who was seriously injured in a recent automobile accident.

RESULTS ARE HAD SPEEDILY

Users Of The Classified Columns Of Press Are Satisfied

E. W. Wright had a house he wished to rent last week and advertised in the classified columns of The Republicn Press. Immediately thereafter Mr. Wright secured a good tenant for his premises.

Stock Recovered.

Two stray horses went to the ranch of Rev. E. H. Benson, Naturally Rev. Benson advertised in The Press the horses were at his ranch. Sheriff R. R. Byrnes, owner of the horses, read the advertisement and claimed his animals.

Located The Man.

The Bank of Oakdale was anxious to get in touch with W. H. Gregory and, upon being informed in San Francisco the proper medium in Mendocino county to use was The Republican Press, placed an advertisement in The Press. Mr. Gregory came to the office and the contact was made.

Everyone Reads The Press.

Because The Republican Press covers Mendocino county much more completely than any newspaper in this section, it is always best to use The Press when wide publicity is desired.

ED WRIGHT SICK

Ed Wright, former tax collector of Mendocino county, is seriously ill at his home in Park Boulevard. It is thought Mr. Wright, who was down town Friday afternoon, suffered a slight stroke of paralysis that evening.

W. L. Milne, genial postmaster at Talmage, was a business caller in town Monday morning.

WILL RENAME WILLITS ROAD

Supervisors To Honor The Memory Of Late A. J. Fairbanks

Honoring a deceased former chairman the Mendocino county board of supervisors last week ordered the Willits-Fort Bragg road renamed Fairbanks Highway in honor of A. J. Fairbanks, of Willits, who had the vision 15 years ago of a connecting link between the coast and the interior by way of Willits and Fort Bragg.

A Lovely Highway.

The road, which is 34 miles long, is a scenic drive, most of it through the Redwoods and cut-over land and was completed last spring.

May Get Memorial Bridge.

A new bridge will soon have to replace the wooden structure at James Creek and, it is not unlikely, donations, coupled with county funds, may be used to erect a Memorial bridge to be named Fairbanks Bridge. If this is done suitable plaques will be placed on either side of the span, the tablets to bear a short history of the work done for Mendocino county by the late A. J. Fairbanks.

Mendocino Mill Will Operate Again Today

The Mendocino mill which closed the first of the month to permit the regular six months' clean-up and making of repairs and also that the men might have the usual holiday period, resumed work again last week. The woods crew at Boyle's camp resumed work the previous week.

Mr. and Mrs. Fred Stevens, of Lake county, were shopping in town last week.

THIS SATURDAY THE 8

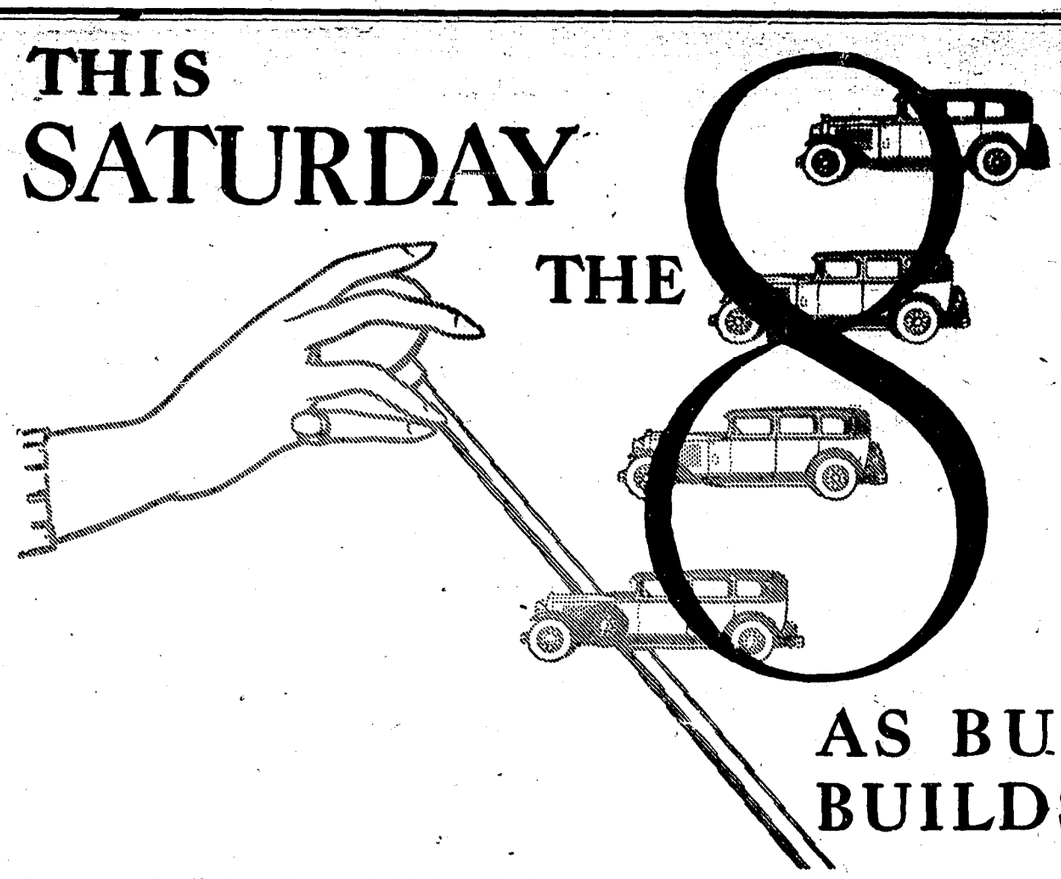

AS BUICK BUILDS IT

WITH NEW SYNCRO-MESH TRANSMISSION*
. . FOUR SERIES . . . ONE, THE WORLDS LOWEST PRICED VALVE-IN-HEAD STRAIGHT EIGHT

FROM $1025 F. O. B. FLINT, MICH.

Millions will throng Buick showrooms this Saturday . . . for this Saturday will mark the introduction of Buick's four new series of Valve-in-Head Straight Eights . . . and carries this added thrill for thousands who have long aspired to Buick ownership.

One of Buick's four new series of eights, equipped like its brothers with masterly new Valve-in-Head Straight Eight Engines and new Insulated Bodies by Fisher, lists as low as $1025—the lowest price at which any Valve-in-Head Straight Eight has ever been offered!

A Buick Eight for $200 less than last year's six! A big, roomy Buick Eight priced so low that everyone who can afford any car, above the very lowest price group, can afford this finer automobile!

Buick, two-to-one leader in fine car sales, cordially invites you to see and drive these four new series of Eights—featuring new Valve-in-Head Straight Eight Engines, new Syncro-Mesh Transmissions*, new Insulated Bodies by Fisher and other memorable improvements . . . On display Saturday, July 26th.

Buick Motor Company, Flint, Mich.
Division of General Motors Corporation
Canadian Factories: McLaughlin-Buick, Oshawa, Ont.

*Buick alone, of all cars at or near its price, provides the famous Syncro-Mesh Transmission. This ultra-fine, ultra-luxurious feature assures smooth, silent, non-clash gear-shifting through all gears and at all speeds. It is employed in three of the new Buick series, while Buick's fine standard transmission in the series of lowest price.

SEE IT DRIVE IT

At All Buick Dealers

WHEN BETTER AUTOMOBILES ARE BUILT . . . BUICK WILL BUILD THEM

POLITICAL ANNOUNCEMENTS

For Sheriff
E. L. WILLIAMS
Primary election Tuesday, August 26, 1930

For Coroner and Public Administrator
E. A. EVERSOLE
Primary election Tuesday, August 26, 1930.

FOR
Public Administrator
AND CORONER
WM. F. ORNBAUN
Primary Election Tuesday, August 26, 1930

For County Auditor
PAUL M. MATHEWS
Primary Election Tuesday, August 26, 1930

C. Burnam Heryford
Candidate For
County Auditor
Subject to Primary Election, August 26, 1930

For County Clerk
HARRY M. BURKE
Primary Election Tuesday, August 26, 1930

For County Clerk
I. F. IVERSEN
Primary Election Tuesday, August 26, 1930

For County Clerk
B. G. BROADDUS
Primary Election Tuesday, August 26, 1930

For State Senator
Fourth District
R. R. INGELS
Primary Election Tuesday, August 26, 1930

For State Senator
Fourth District.
N. P. HOWE
Primary Election Tuesday, August 26, 1930

For County Assessor
Frank W. Reynolds
Primary Election Tuesday, August 26, 1930

For Tax Collector
VOLNEY VAN DYKE
Primary Election Tuesday, August 26, 1930

For County Treasurer
D. C. SMITH
Primary Election Tuesday, August 26, 1930

For County Surveyor
E. H. SMITH
Primary Election Tuesday, August 26, 1930

For District Attorney
LILBURN GIBSON
Primary Election Tuesday, August 26, 1930

For Assemblyman
Sixth District
S. W. PUGH
Primary Election Tuesday August 26, 1930

For Assemblyman
Sixth District
Wendell Henderson
Primary Election Tuesday, August 26, 1930

For Assemblyman
Sixth District
GEO. M. BIGGAR
Primary Election Tuesday, August 26, 1930.

For Sheriff
MENDOCINO COUNTY
EARL BISHOP
Primary Election Tuesday August 26, 1930

ROSCOE V. LAWSON
FOR
County Superintendent of Schools
Primary Election Tuesday, August 26, 1930

FOR
County Superintendent of Schools
F. D. PATTON
Primary Election Tuesday, August 26, 1930

For County Recorder
JAMES R. ELDER
Primary Election Tuesday, August 26, 1930

For County Recorder
WALTER H. HIGGINS
Primary Election Tuesday, August 26, 1930

For County Assessor
CHARLES WHITED
Primary Election Tuesday August 26, 1930

C. L. JAMES
For County Assessor
Primary Election Tuesday, August 26, 1930

For State Senator
Fourth District
FRED C. HANDY
Primary Election Tuesday, August 26, 1930

For Constable
Ukiah Township
Robert B. Stambaugh
Primary Election Tuesday, August 26, 1930

For Constable
Ukiah Township
HARRY W. CARR
Primary Election Tuesday, August 26, 1930

For Constable
Ukiah Township
NELS C. McCLURE
Primary Election Tuesday, August 26, 1930

For Constable
UKIAH TOWNSHIP
MRS. JACK PAYNE
Primary election Tuesday, August 26, 1930

For Constable
Ukiah Township
L. G. MORGAN
Primary Election Tuesday, August 26, 1930

For Justice of the Peace
Ukiah Township
J. A. HOFFMAN
Primary Election Tuesday, August 26, 1930

For Supervisor
Third District
DAN P. ENGLISH
Primary Election Tuesday, August 26, 1930

For Supervisor
Third District
JOHN M. RUPE
Primary Election Tuesday, August 26, 1930.

For County Surveyor
JOHN HARPE
Primary Election Tuesday, August 26, 1930.

"IT IS COOL IN SAN FRANCISCO"

"I'll take your car, sir"

No parking troubles exist at The Manx. The doorman takes your car when you arrive and places it in a garage connected with the Hotel. Just hand him your key as you leave the car—that's all. Located in the heart of the City—near everything.

Service, Quality, Hospitality
The MANX HOTEL
SAN FRANCISCO

THE VALUATIONS HAVE DROPPED

Supervisors Confronted By Problem; Fixing 1930 Budget

The assessed valuation of Mendocino county has dropped about $400,000 during the fiscal year, according to assessment rolls presented to the board of supervisors of Mendocino county last week by Assessor F. M. Reynolds.

Where Slump Is.

The drop is due, largely, to the fact most of the lumber mills of the Mendocino coast have closed down and the production of lumber has ceased. Most of the lumber on hand when the mills closed has been shipped.

Sheep Values Low.

The drop in livestock, particularly lambs, added to the decrease in assessments also.

We Show Gain.

While the coast assessment value has been dropping the assessed value of Ukiah valley has increased slightly. The drop creates a serious problem to the board of supervisors who may find it necessary to raise the tax rate. However an effort will be made first to reduce the amounts in some of the budgets, particularly the various road funds, as state laws establish the amounts which must be set aside for school purposes.

PT. ARENA MAN IS MURDERED?

Police Unable To Determine How Coaster Met His Death

San Francisco police, investigating the death of John Thurman, 65, of Point Arena, were confronted with circumstances that led them to discard the first theory of suicide and to adopt one of murder. Mr. Thurman's body was found under a trestle of the Belt Line Railway, at the foot of Van Ness avenue. An autopsy showed a bullet wound caused death, but there was no gun in the vicinity, and one of the man's shoes and his cap were found a considerable distance from the body. One of the legs was broken, probably when the corpse fell or was thrown from the trestle.

Nothing To Work On.

Papers found on the body included a memorandum book which contained the names of Lillian C. Sterling and Grace Sterling, Point Arena, and other notations. Inquiry in Point Arena developed that Mrs. Ethel Jenson, daughter of Mr. Thurman, resides there and Mrs. Lillian Sterling is a step-sister of Mrs. Jensen. Mrs. Jensen was unable to shed any light on the tragedy. Mr. Thurman had visited her home in recent weeks, she said. Authorities are checking reports Mr. Thurman had been employed as a peace officer or policeman in the bay region. One note found on his person contained such phrases as "You'll have to answer questions if you want the money."

Mr. and Mrs. I. M. Brazier and two children, Myron and Betty, will pass their vacation of a fortnight at a cottage at Carmel.

Mr. and Mrs. Henry Winsby, of Redwood Valley, were shopping in town Wednesday.

Mrs. Sarah Giorno, of this city, is passing the summer in Berkeley.

Anderson Valley News Of The Week Outlined

(Special Correspondence of The Press)

BOONVILLE, July 15.—Mr. and Mrs. J. E. Wallach and daughter, Erma, left early in July for Portland. They were joined in Eureka by Mr. and Mrs. Albert Ferrell, of this place, who had preceded them by a few days and were guests of Mr. and Mrs. Ernest Ball in Eureka while waiting for the rest of the party. The trip is being made by motor and they expect to be home shortly.

Mr. and Mrs. H. T. Ornbaun left last week for Wilbur Hot Springs in Colusa county, where they plan to stay for some time in the interest of Mr. Ornbaun's health, should the springs prove beneficial.

Mr. and Mrs. D. P. Lawson motored to Cloverdale recently.

Mr. and Mrs. C. W. Sanders were business visitors in Ukiah last Tuesday.

Mr. and Mrs. Ralph Harrington and family passed Sunday in Lake county recently.

Mr. and Mrs. J. D. Wood and children, from San Leandro, are enjoying a two weeks' vacation at the D. V. Presley home. Mrs. Wood and Mrs. Presley are sisters.

Elder J. Ray Broadbent, of Salt Lake City, and Elder Eldon J. Gardner, of Logan, Utah, were over-night guests at the J. T. Farrer home during the past week.

Mrs. F. A. Rawles and son, Malcolm, motored to Cloverdale Monday.

Had Church Outing.

A most delightful time was enjoyed by members of the Methodist Sunday school at their picnic Sunday on the banks of the Navarro river. A recent contest was staged between the Red and the Gold for increase in attendance at Sunday school. The Gold won and the picnic was given by the losing side. At the close of Sunday school machines were ready to take them to the picnic grounds. Following lunch, swimming was enjoyed.

Mrs. Jessie B. Tindall entertained a party of friends from Yuba City during part of last week.

Mr. and Mrs. J. W. Slotte and children passed Sunday with Mrs. Slotte's aunt, Mrs. Jack Kepple, in Cotati.

H. B. Hickey and J. T. Standish, of Standish & Hickey lumber interests, accompanied by Mr. Foster of San Francisco, were here recently and went over some of their timber claims. Standish & Hickey are locally represented by H. V. Nichols.

NEWLYWEDS VISIT

Mr. and Ms. Joseph Madden, nee Ila Ruddick, who were wedded here last month, passed a recent week-end at the L. M. Ruddick home before taking up their residence in an apartment in Oakland.

MARKET STEADIER

The eastern wool market is reported as steady with a smaller volume of sales than for some weeks. A moderate quantity of 48-50 grade of strictly combing fleece wool was sold at 30 cents in the grease. The market here varied from 23 to 30 cents, the Henry Singley wool being reported sold at the latter figure.

SOLD WOOL CLIP

The wool from the Mann ranch was sold last week for 24 cents, which is considered an excellent figure as most of the clips hereabouts are bringing 23 cents.

Mr. and Mrs. L. Hoag, of this city, are visiting at the home of their son, Dr. F. Hoag, at Spokane. Upon her return from Alaska Miss Edith Hoag will join her parents in the northern city.

Mr. and Mrs. Adolph Henrich went to Sacramento Thursday for a short visit.

Protect Your Premises By Using Trespass Notices

Danger from fires is great at this time and the annoyance from the trespassers will continue throughout the summer. Sign your property with cloth trespass notices now. They will last over the deer season.

Order Now

The Price of Trespass Notices Is:
1 dozen $2.50
2 dozen $3.50
4 dozen $5.50

The Republican Press
Ukiah, California Phone 360

WATERMELONS WERE TEMPTING

Local Boys Were Lucky Following Misfortune Of The Railroad

It wasn't a fire nor a prospect of a swim that drew most of the small boys eastward toward the depot Thursday morning. The exodus was caused when word was passed around watermelons were to be had for the digging, and how the youngsters did dig in the mass of split, crushed and sour debris that once were luscious melons.

No Demurrage In This Case.

The occurrence came about when the unloading of a carload of melons, badly smashed in transit, was abandoned because of the disagreeable features connected with burrowing through the crushed mass. But the small boys did not mind in the least and came up triumphant, if somewhat messy and ill-smelling, with a perfectly whole melon that they found at the bottom of the car. Incidentally the car was pretty well cleaned by the time the last melon was dug out.

NAMED LIBRARY TRUSTEE

At the meeting of the city council last week Mrs. Grace Hayes Fulkerson was reappointed a member of the board of library trustees.

GOES TO CONVENTION

A. T. Harris left last week for Santa Barbara where he will attend the state meeting of Rotarians in that city.

IS UNCONSCIOUS FOR ONE MONTH

Woman Lyng In Howard Hospital 30 Days, May Recover

About a month ago The Press carried a story about Mrs. Theo Kappes, of San Francisco, being scalped and having concussion of the brain as a result of an automobile accident which took place on the Redwood Highway about 75 miles north of Ukiah.

Has An Even Chance.

The unfortunate woman was taken to the Howard Memorial Hospital, Willits, for treatment and reports from the hospital this week state Mrs. Kappas is still unconscious, but apparently resting easy. It is also stated her chances of recovery are now about even.

FROM FAR AWAY

Ukiah visitors last week who were farthest away from home were Mr. and Mrs. G. Jape, of Wassenaar, Holland, and Mr. and Mrs. H. J. Landman, of The Hague, Holland, who after a tour of the Pacific coast are enroute to New York where they landed several months ago for a trip through the United States. The visitors were unanimous in their opinion the trip through the Redwood Empire is one of the scenic wonders of the world.

Mr. and Mrs. James Mannon are residing at the home of J. J. York, uncle of Mrs. Mannon, until a suitable permanent residence may be selected.

COUNTY WILL GET THE LAND

Santa Fe Railroad Co. Makes Fine Gift To Be Used As Park

Mendocino county, and not the state of California, will be made the owner of a fine park site, according to an announcement made last week by the Santa Fe Railroad.

An Ideal Site.

The park, which bears the unlovely name of "Bear Wallow," which is a complete misnomer, is a virgin Redwood tract situated four miles from Anderson Valley on the Boonville-Point Arena county road. It is well watered and will make an ideal playground for the public. Ringleaders in the movement to acquire the tract of land for the county include C. M. Mannon, F. M. Reynolds, G. P. Anderson, of this city, and A. Ferrell and H. B. Hickey.

ATTENDED MEETING

Mr. and Mrs. Joe Tuck and Mr. and Mrs. A. C. Hammond, of Willits, were in town Wednesday enroute to Santa Barbara to the state meeting of Rotarians.

MOTORING IN OREGON

Mr. and Mrs. Lloyd Denham are enjoying a motor tour of two weeks in Oregon and Washington. Mr. Denham is one of the owners of The Scales Garage. They left here Saturday noon and reached Tacoma early Monday where they enjoyed a visit with relatives.

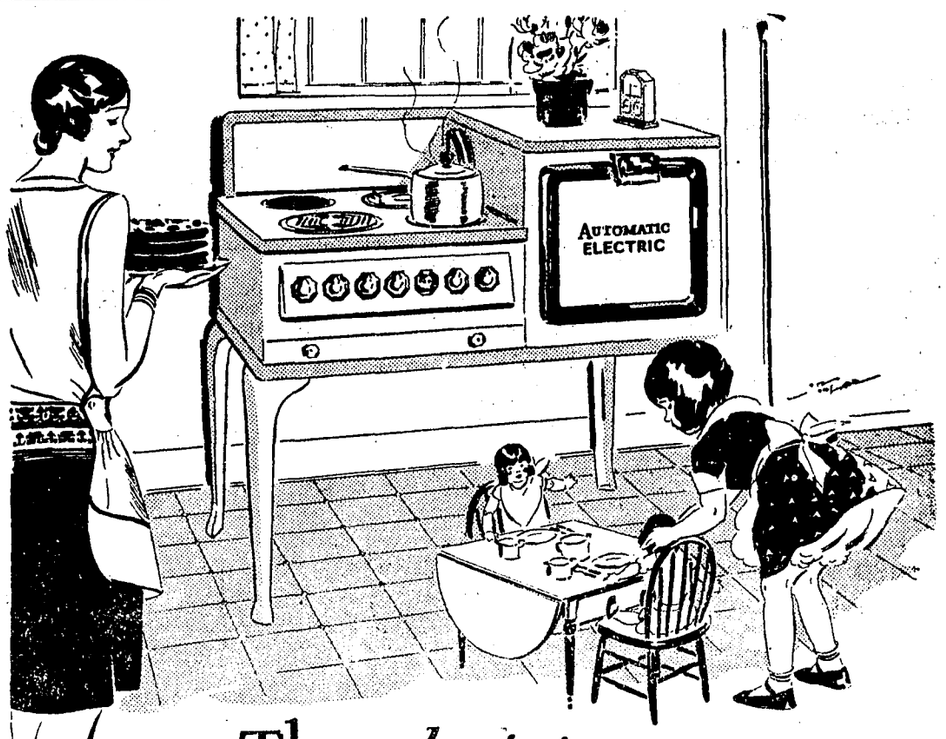

The *electric range* costs no more than any good range!

Builders of fine apartments specify the electric range because renting is easier. The tenants, delighted with the clean electric cooking, later buy electric ranges for their own homes.

And when you cook electrically, you'll have such tempting home cooking—with less effort! For electric cooking can be entirely automatic. After a meal is placed in the oven you never have to watch it—or baste the meat.

No wonder that 31,000 of our customers are thanking electricity for making cooking a pleasure—and for bringing cleanliness and beauty into their kitchens.

Today's electric range has white and gray porcelain enamel which harmonizes with any colorful idea you have for your kitchen. It has cooking elements which are 29% to 50% faster than the old types. Among the other features, it has the fully enameled rust-proof oven.

You'll be surprised to learn that today's electric range costs no more than any good range and that 4¢ worth of electricity cooks the dinner for four people.

A few dollars down will place an electric range in your home, ready to use. Come into our office or a dealer's store and see these beautiful new ranges.

PACIFIC GAS AND ELECTRIC COMPANY
P · G · and E ·
Owned - Operated - Managed
by Californians

125-780

THE CLIFT
SAN FRANCISCO
GEARY AT TAYLOR ST.

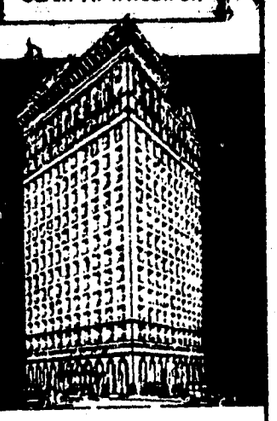

Choose The Clift for its downtown convenience, its quiet friendliness. 540 rooms with bath; single, from $3; double, from $5.

Garage adjacent

Travel by Train—

"Leave Car and Care Behind"

Your railroad offers true *Travel Comfort*, with coaches spacious and well-ventilated.

Save money—
Round Trip fares to San Francisco:

FROM UKIAH
$4.60 Short Limit
$5.55 Long Limit

For further information on fares and train schedules, ask the Agent

Northwestern Pacific
Redwood Empire Route

Phones: Office 540; Residence 541
DR. J. J. KIRWIN
Physician and Surgeon
Corner Oak and Standley Streets
Ukiah, California

Telephone 215
KEITH C. EVERSOLE
ATTORNEY-AT-LAW
Practice in all State and United States Courts
Marks Building Ukiah, Calif

CHAS. SWANFELT
Carpenter and Builder
Phone 614 Ukiah, Calif.

L. K. Van Allen, M. D.
PHYSICIAN and SURGEON
Ultra Violet Sun Lamps X-Ray
LADY ATTENDANT
Phone 53 Cor. Smith and Oak Sts.
Ukiah, Calif.

Dr. E. C. Bennett
PHYSICIAN AND SURGEON
Phone 309
Office and Residence
Smith and School Sts., Ukiah, Cal.

NOTARY PUBLIC
KEITH C. EVERSOLE
Room 14 Marks Bldg., Ukiah, Cal.
Phone—Office 215, Res. 216

You will enjoy your stay at the new
Hotel Roosevelt
Jones at Eddy St.
Comfort—Quietness, Homelike
Every Room with Bath or Shower
Rates: $2, $2.50, $3
$1 for extra person
Write for Illustrated Folder
Radio in Rooms
Management of RENE A. VAYSSIE

NOTICE TO ALL PERSONS HAVING OR CLAIMING AN INTEREST IN THE ESTATE OF CATHERINE WARD, DECEASED, REQUIRING THEM TO APPEAR AND SHOW CAUSE UNDER SECTION 1664, CODE OF CIVIL PROCEDURE

In the Superior Court of the State of California, in and for the County of Mendocino.
In the Matter of the Estate of CATHERINE WARD, Deceased.
No. 4783 Probate

THE PEOPLE OF THE STATE OF CALIFORNIA SEND GREETING TO: PATRICK WARD, PATRICK J. ROONEY, THOMAS WARD, JOHN WARD, JAMES WARD, MARY ANN WARD, CATHERINE B. COELSCHE, ESTATE OF CATHERINE WARD, Deceased.

YOU AND EACH OF YOU are hereby notified that PATRICK WARD, PATRICK J. ROONEY, THOMAS WARD, JOHN WARD, JAMES WARD and MARY ANN WARD, have filed a petition in this Court in the matter of the above entitled estate, to-wit, ESTATE OF CATHERINE WARD, Deceased, setting forth and alleging among other things that said petitioners are the next of kin of said deceased; that the said deceased died in the County of Mendocino, State of California, and left an estate in said county and state; that after due and proper proceedings had and taken in the above entitled estate, W. F. ORNBAUN was duly appointed Administrator of said estate and that thereafter Letters of Administration were duly issued to said W. F. ORNBAUN; that said W. F. ORNBAUN thereafter entered upon the administration of said estate and caused notice to be published to creditors in a newspaper of general circulation printed and published in the County of Mendocino, State of California; that thereafter and on the 28th day of February, 1929, a full, true and correct Inventory was duly filed in the above entitled estate, and on the 27th day of December, 1929, said W. F. ORNBAUN duly presented to the above entitled Court his final account and report of his administration of said estate, and that said final account was duly settled and allowed by the Court and the money remaining in the hands of said Administrator turned over to the County Treasurer of the County of Mendocino, State of California, as per order of this Court:

That more than one year has elapsed since the issuing of Letters of Administration upon said estate, and that no final distribution of said estate has ever been made.

That petitioners are informed and believe and so allege, that said Catherine Ward, deceased, left no issue, father, mother, grandmother, grandfather, nor descendent or ancestor, and that the said petitioners are the next of kin of said deceased and that they, the said petitioners, are entitled to the distribution of the money now in the hands of the County Treasurer;

That there has appeared in the above entitled estate, in the course of the administration thereof, one CATHERINE B. COELSCHE, claiming an interest in said estate, and that said petitioners pray the said Court to ascertain and declare the rights of all persons to said estate and all interests therein and to whom distribution thereof should be made; that the Court has made an order directing service of notice to all persons interested in the said estate to appear on a day to be fixed by the Court and requiring all persons having or claiming any interest in the estate of CATHERINE WARD, deceased, to appear at the time and place in said order specified and then and there file their written appearance in said Court in the matter of said estate in response to said notice and have their appearances entered in the minutes of the said court in the matter of said estate and in the register of proceedings in estates in said court in the matter of said estate, and directing that in the event of their failure to so appear as aforesaid then that their defaults be adjudged and entered in the matter of said estate in said court for not appearing as aforesaid, and also requiring all persons appearing in the matter of said estate as aforesaid to show cause and exhibit to said court their respective claims of heirship, ownership and interest in the estate of said CATHERINE WARD, Deceased, as provided by Section 1664 of the Code of Civil Procedure of the State of California.

And that upon the filing of the aforesaid petition the said court on the 2nd day of June, 1930, made, entered and filed an order directing the issuance and service of notice to all persons interested in said estate of CATHERINE WARD, deceased, to appear and show cause in the matter of said estate in said court as hereinafter specified, and that by said order the court fixed Friday, the 5th day of September, 1930, as the day and the time for the appearance of said parties and all persons named or not named claiming an interest in said estate and interested therein.

NOW, THEREFORE, you and each of you hereinabove named and each and every and all persons not herein named who have or claim any interest in or to the whole or any part of the estate of said CATHERINE WARD, deceased, are hereby notified and required to be and appear before the Superior Court of the State of California, in and for the County of Mendocino, at the Courtroom in the Court House, in the City of Ukiah, County of Mendocino, State of California, on Friday, the 5th day of September, 1930, at the hour of 10 o'clock A. M. of said day, said time being the day and date fixed by the court in its order made upon filing the said petition as aforesaid, for the appearance of all persons and parties having or claiming an interest in or to the whole or any part of the said estate of the said CATHERINE WARD, deceased.

And that you and each of you and each, every and all persons whether named or not named herein do on said day and date file your written appearance in the matter of the said estate in said court, and have such appearance entered in the minutes of the said court in the matter of the said estate and in the register of the proceedings of the said estate in the matter of the said estate in said court, and that each and every, all and singular the persons who appear as aforesaid show cause as provided in Section 1664 of the Code of Civil Procedure of the State of California and exhibit their respective claims of heirship, ownership or interest in the said estate of said CATHERINE WARD, deceased, to the said court in the matter of the said estate by setting forth the facts constituting their claims of heirship, ownership or interest in the said estate as by law required and in accordance with the provisions of said Section 1664 of the Code of Civil Procedure of the State of California.

And that upon your failure to appear on the day and date and at the place aforesaid, in the matter of the said estate, in the said court, and have your written appearance filed therein and entered in the minutes of said court, in the matter of the said estate, and in the register of the proceedings of the said estate in the matter of the said estate in the said court, your default will be adjudged and entered in the matter of the said estate in the said court, for not appearing as aforesaid;

And that in the event that you, or any of you, appear as aforesaid, then, that you show cause as provided in Section 1664 of the Code of Civil Procedure of the State of California and exhibit your respective claims of heirship, ownership or interest in the said estate of said CATHERINE WARD, deceased, to the said court, by setting forth the facts constituting your respective claims of heirship, ownership or interest in the said estate as by law required, and in accordance with said Section 1664 of the Code of Civil Procedure of the State of California; and upon your failure to show cause and exhibit your respective claims of heirship, ownership or interest in the said estate to the said court as aforesaid, your default will be adjudged and entered in the matter of the said estate in the said court for not showing cause and pleading and exhibiting your respective claims of heirship, ownership or interest in the said estate of the said CATHERINE WARD, deceased, as aforesaid, and as in said Section 1664 of the Code of Civil Procedure of the State of California specified.

That the said Court, as by said Section 1664 provided, will ascertain and declare the rights of all persons to said estate and adjudge and decree to whom distribution thereof should be made.

WITNESS the Honorable H. L. PRESTON, Judge of said Superior Court of the State of California, in and for the County of Mendocino, and given under my hand and the seal of the said Superior Court, at the City of Ukiah, County of Mendocino, State of California, this 2nd day of June, 1930.

H. M. BURKE,
Clerk of said Superior Court.
WALTER E. DORN,
1101-1105 Hearst Building,
San Francisco, Calif.
First publication June 11, 1920. 4-10c

FAST TRIP IS MADE BY BOAT

Potter Valley Man Is A Passenger In A Hurried Sea Run

(Special Correspondence of The Press)

POTTER VALLEY, July 22.—Gene Hopkins very fortunately escaped serious injury when the horse he was riding got his feet entangled in some barbed wire while stepping over some fallen logs, throwing the animal over backwards, pinning Mr. Hopkins beneath the animal. Mr. Hopkins says had his horse fallen squarely across his body he would never have been able to extricate himself. As it was, it was with difficulty he freed himself and with his pocket knife and a rock cut his horse loose from the wire, after the animal had been badly cut.

Treated At Home.

Mr. Hopkins himself sustained severe bruises and a number of lacerations about the body. Painfully making his way to the house, he was taken by Wm. Gore to the George Twiggs home in Bachelor Valley, Mrs. Twiggs then taking the injured man to his home in Potter Valley where Dr. H. O. Cleland dressed his wounds and found, after examination, no bones broken. Mr. Hopkins was riding his range, what is more familiarly known as the Lamb ranch, when the accident occurred, and feels himself lucky to escape as he did. The Lamb ranch is in Lake county.

Sold Their Steers.

Frank Hopkins and Dan Burris, of Potter Valley, took a herd of beef cattle over Monday for the Upper Lake Meat Company.

Mrs. J. E. Brower and granddaughter, Betsy Brower, of Potter Valley, visited in Lake county with the former's daughter, Mrs. Irene Dashiell, and family from Saturday until Tuesday.

POTTER VALLEY, July 22.—Mr. and Mrs. Horace Weldon left lately for a visit with Petaluma relatives.

Fred Frasier, of Santa Rosa, was a guest of Potter Valley relatives recently.

J. J. Dashiell and Mrs. Laquer drove in from Gravelly Valley Sunday.

Dr. H. O. Cleland came up from Ukiah Sunday.

Mrs. Jennie Pemberton, of Arbuckle, enjoyed a visit at the home of her son, Warner Nell.

Mrs. M. McDonough, of San Francisco, visited her granddaughter, Mrs. Howard Dashiell.

Mrs. Orville Frost and children returned Thursday from a three weeks' visit with relatives in Berkeley. They were accompanied by Mrs. John Bush and son, Jack.

Dr. and Mrs. M. H. Holman, of Berkeley, were guests of Mr. and Mrs. C. A. Carner a few days last week.

Mrs. J. M. Whitcomb, Mrs. Chas. Hardisty and Miss Bessie Hardisty drove to Willits and Redwood Valley recently.

George Phillips, of Ukiah, was in the valley on business last week.

Wiley Brooks was a late Ukiah visitor.

Scott Clark and family enjoyed a motor ride through Lake county Sunday.

A. F. Whittaker visited the county-seat Saturday.

Orville Frost and family were overnight guests of Willits relatives Tuesday.

Mrs. Alvin Whittaker and infant son have returned home.

Daughter Arrives.

Mr. and Mrs. Ed Miller are rejoicing over the birth of a little daughter.

Mr. and Mrs. Ralph Hoyt and daughter, Dorothy, and Wm. Hoyt, of Berkeley, enjoyed a camping outing on their property north of this valley.

Geo. Bakeman and Royal Austin, of San Luis Obispo, and Mr. and Mrs. Otto Hardin and son, Delbert, of Ukiah, were Sunday guests of Mr. and Mrs. Val Ross.

Mrs. Harvey Reynolds, of San Francisco, was a guest at the home of her brother, Frank Gibson, last week

Back From Islands.

Dr. Henry Gibson and family sailed from their home in Honolulu on the Molola Friday at noon and arrived in San Francisco Wednesday morning. After passing a few days in San Francisco at the home of Mrs. Gibson's family, they hastened to this place to visit Dr. Gibson's parents, Mr. and Mrs. Geo. Gibson.

Mr. and Mrs. Albert Sides drove to Ukiah Monday.

Mr. and Mrs. Elmer Hopper and daughter, Hazel, passed Sunday at the Harry Hopper home in this valley.

Mr. and Mrs. Alvin Rupe drove to Willits Sunday where the day was pleasantly enjoyed with Mr. and Mrs. Frank Rupe.

Out Of Hospital.

Kenneth Hopkins returned to his home last week following an operation for appendicitis.

In City Hospital.

Mr. and Mrs. Frank Gibson left Sunday morning for San Francisco, where Mrs. Gibson will receive medical attention.

Mrs. Charles M. Swanfelt, son and family, of Ukiah, were recent visitors at the L. L. Grover home.

Mr. and Mrs. Scott Ryder came up from Ukiah to camp for awhile at their ranch in the valley.

Mr. and Mrs. Otis F. Hardisty, of Modesto, enjoyed a visit at the Chas. Hardisty home last week. The gentlemen are brothers.

John Robertson, of Albion, was a guest of relatives here Friday evening and Saturday. Mr. Robertson is an uncle of Mrs. Chas. Hardisty and Mrs. Scott Clark.

Mr. and Mrs. H. Michael, of San Francisco, enjoyed a week's visit with Mr. and Mrs. Val Ross. Other guests at the Ross home last week were Mr. and Mrs. E. A. Rambo, of Oakland.

Were At Eel River.

Among those who picnicked at Eel river recently were Mrs. Sarah Hughes and sons, Miss Bonita Hughes, Forrest Hughes, Helen Brush, Mr. and Mrs. Royland Boynton and children, Chas. Hardisty and family and Mr. and Mrs. Otto Hardisty.

Called On Relatives.

Clay Wager, of Ripon, was a guest of Potter Valley relatives last week. Mr. Wager is a nephew of Wiley, Clyde and Howard Brooks.

Mrs. Audrey Brown and Mrs. Ardis Cummings, of Oakland, were guests at the home of their aunts, Mrs. George Gibson and Mrs. James McFarland, last week.

Mr. and Mrs. Raymond Starr and children returned last week from a two weeks' vacation trip to Yosemite.

Mr. and Mrs. Royland Boynton and children enjoyed a week-end camping trip to the coast.

Grange Picnic July 20;

Don't forget the Grange picnic at Potter Valley Sunday, July 20.

Mrs. Chas. Gray and two sons, of Oakdale, arrived Wednesday for a visit at the home of Mrs. Grays' father, P. B. Westerman.

To Teach Music.

Miss Erda Kromer, of Sacramento, has accepted a position as teacher of music and French in the local high school.

Mr. and Mrs. Theodore Shurr and family, of Oakland, are guests of Mr. and Mrs. James Eddie. Mrs. Shurr was formerly Miss Alma Eddie.

Mr. and Mrs. Gus Wattenberg and family, of Los Angeles, lately enjoyed a visit with Mr. Wattenberg's brother, Edgar Wattenberg.

Wm. Warden drove up from San Leandro and enjoyed the Fourth with relatives here.

Mrs. Kate Roberts, of Santa Rosa, is a guest at the home of her sister, Mrs. Watt Bevans.

A Family Picnic.

Gus Wattenberg and family, Edgar Wattenberg and family, Mr. and Mrs. Ward Lee, Mr. and Mrs. Chas. Busch and Mr. and Mrs. Warden and family composed a late picnic party at Lee's Grove.

Mr. and Mrs. M. B. Gibson are in San Francisco and will be guests of their daughter, Mrs. Lester Cox, while in the city.

BIG CATCHES ARE REPORTED

Fishermen Doing Well Along Mendocino's Coast Just Now

The salmon fishermen making Noyo their headquarters have made excellent catches the past two weeks. One boat brought in nearly two tons of fish as the result of two days' fishing. From 300 to 400 pounds was the average catch per boat per day.

A Big One Taken.

The largest fish taken thus far this season weighed 90 pounds and was a whopper. Another fisherman this week caught a 65-pound fish and he had a tussle in landing him. This fisherman took three fish, including this one, that weighed 135 pounds.

Many Boats Operating.

Something like 150 boats are now making their headquarters at Shelter Cove and fishing off the southern Humboldt coast. The fish from that station are brought to Noyo by barge several times each week.

Are Doing Well.

The Eureka fleet seems to be having very good success. On Thursday of last week a record catch of 63,000 pound of fish for 70 vessels was taken.

Got 40 Tons.

The activity of the Noyo fishing fleet was marked over the week-end as a result of the appearance of a school of King salmon off the coast. Saturday's catch was reported as 40 tons of salmon. Further north, near the Humboldt coast, fishermen are said to have killed a porpoise weighing 485 pounds. It was necessary to shoot the huge sea hog, which was following the salmon, several times.

DRILLERS ARE DOWN 4000 FT.

Point Arena Field Now Is Being Given Exhaustive Tests

News from the Point Arena oil well is particularly encouraging for the striking of oil at an early date. The well is now down some 4000 feet. Most of the drilling prior to last week has been through a very hard strata but in the last few hundred feet softer going has been encountered and some oil sands have been gone through, which seems to give promise of oil before long.

Well Handled Drilling.

The company putting down this well has gone at the matter in a very earnest way and without doubt will go the limit in depth to test the field. Their equipment which is thoroughly up-to-date will permit drilling to a depth of 7000 feet. This company is an Oklahoma corporation without producing wells on this coast. Their leases with Point Arena land owners are said to provide for drilling within five years, so to make good on these they must necessarily develop the field within that time.

LOOKING AFTER CAMPAIGN

James R. Elder was on the Mendocino coast last week campaigning for re-election to the office of county recorder.

NOTICE TO CREDITORS

In the Superior Court of the State of California, in and for the County of Mendocino.
In the Matter of the Estate of Alexander Hinckley, Deceased.

Notice is hereby given by the undersigned administratrix of the estate of Alexander Hinckley, deceased, to the creditors of and all persons having claims against said decedent to file them with the necessary vouchers within six months after the first publication of this Notice, in the office of the Clerk of the above-named Court, or to exhibit them with the necessary vouchers within six months after the date of the first publication of this Notice, to said administratrix, at the office of Lewis D. Mooney, at Fort Bragg, California, which said last named place the undersigned administratrix selects as the place of business in all matters appertaining to or connected with the said estate of Alexander Hinckley, deceased.

ANNA HINCKLEY,
Administratrix of the Estate of Alexander Hinckley, deceased.
LEWIS D. MOONEY,
Attorney for Adminisratrix.
First publication in The Republican Press, July 2, 1930. 6-5c

SAN FRANCISCO
$1.50 TURPIN HOTEL to $3.00
Free Garage
Free Yellow Taxi
27 POWELL STREET AT MARKET
The Heart of the City
T. E. FARROW W. M. SELL, Jr.

TWO THINGS TO REMEMBER
By James W. Harrell

1 REMEMBER that the dollar you save is apt to save you.

2 REMEMBER that you will save many dollars by coming here when you want motoring satisfaction.

A THOROUGHLY RELIABLE SHOP

SCALES GARAGE
GENERAL AUTOMOBILE REPAIRING
BRAKE RELINING - WELDING
FLETCHER & DENHAM, PROP.
705 NORTH STATE ST. UKIAH, CALIF.

DAUGHTER BORN

Dr. H. C. Bennett last week recorded the birth of a daughter to Mr. and Mrs. Herbert Abarr, of Willits. The baby was born here Wednesday, July 16.

SAW THE FIGHT

Adolph Henrich motored to Santa Rosa Tuesday evening to take in the fight card which included a curtain raiser in which Tommy Scholl, of this city, knocked out "Muggs" Pozzi in the second round.

Mrs. A. Mead went to the bay district over the week-end for a visit with relatives, including her daughter, Miss Madge Mead.

NOTICE TO CREDITORS

In the Superior Court of the State of California, in and for the County of Mendocino.
In the Matter of the Estate of Thomas Charles Farrance, also known as and sometimes called Thomas C. Farrance, also T. C. Farrance, also Thomas Farrance, Deceased.

Notice is hereby given by the undersigned administratrix of the estate of Thomas Charles Farrance, also known as and sometimes called Thomas C. Farrance, also T. C. Farrance, also Thomas Farrance, deceased, to the creditors of and all persons having claims against said decedent to file them with the necessary vouchers within six months after the first publication of this Notice, in the office of the Clerk of the above-named Court, or to exhibit them with the necessary vouchers within six months after the date of the first publication of this notice to said administratrix at the office of M. H. Iversen, in the Preston Building, at Ukiah, California, which said last named place the undersigned administratrix selects as the place of business in all matters appertaining to or connected with the said estate of Thomas Charles Farrance, also known as and sometimes called Thomas C. Farrance, also T. C. Farrance, also Thomas Farrance, deceased.

MARGARET T. FARRANCE,
Administratrix of the Estate of Thomas Charles Farrance, also known as and sometimes called Thomas C. Farrance, also T. C. Farrance, also Thomas Farrance, deceased.
M. H. IVERSEN,
Attorney for Administratrix.
First publication in The Republican Press July 16, 1930. 8.5c

NOTICE FOR PUBLICATION

Department of the Interior, U. S. Land Office at Sacramento, Calif., June 18, 1930.

Notice is hereby given that Charley M. Dunagan, of Ukiah, Calif., who, on April 13, 1927, made Homestead entry, No. 019007, for SE¼ SE¼, Section 27, Township 16-N., Range 11-W. M. D. Meridian, has filed notice of intention to make final Proof, to establish claim to the land above described, before Clerk, Superior Court, at Ukiah, Calif., on the 30th day of July, 1930.

Claimant names as witnesses: Vergil R. Wise, Lawrence Daut, Joseph Kunzler, and Leland Hotell, all of Ukiah, Calif.

JOHN C. ING, Register.
First publication June 25, 1930. 5-6c

NOTICE FOR PUBLICATION

Department of the Interior, U. S. Land Office at Sacramento, Calif., June 18, 1930.

Notice is hereby given that Vergil R. Wise, of Box 13, Ukiah, Calif., who, on April 25, 1927, made Homestead entry, No. 019119, for NW¼ SE¼, Section 27, Township 16-N, Range 11-W. M. D. Meridian, has filed notice of intention to make final proof, to establish claim to the land above described, before Clerk, Superior Court, at Ukiah, Calif., on the 30th day of July, 1930.

Claimant names as witnesses: Charley M. Dunagan, Lawrence Daut, Joseph Kunzler, and Leland Hotell, all of Ukiah, Calif.

JOHN C. ING, Register.
First publication June 25, 1930. 5-6c

TARRIED HERE

Mr. and Mrs. Alfred Thompson, of Pasadena, were visiting Mr. and Mrs. Jack Smith, of this city, last week. The visitors, in company with Miss Mary Smith and Mr. and Mrs. Jack Smith, toured Lake county. Mr. Thompson, who is a sufferer from rheumatism, passed several days at Orrs Springs while in this section. Mr. and Mrs. Thompson will continue on to Minneapolis and possibly the Atlantic seaboard.

ASKS CITY AID

George Merk appeared before the city council last week as a representative of the Ukiah Chamber of Commerce to urge financial support from the city for the proposed new swimming pool on Russian river. The matter was taken under advisement.

STOMACH ULCERS
And Kindred Stomach Ailments.
If you are bothered by stomach ulcers, gases, pains or similar stomach ailments, send for Johnston's Golden S. O. S. Powder which has proven itself in most stubborn cases. Sold only with money back guarantee if not satisfied. Send $1.10 today for package Johnston's Golden S. O. S. Powder.
JOHNSTON CHEMICAL CO.
Dept. 3 Fort Bragg, Calif.
43-12c

Mannon & Brazier
ATTORNEYS AND COUNSELLORS AT LAW
Savings Bank Building
Ukiah, California

DR. CHARLES W. CHALFANT
Dentist
Office: 1-2-3 Hofman Building
Phone 144 Ukiah

MODERN FIREPROOF
EUROPEAN PLAN
HOTEL SUTTER
SUTTER AT KEARNY STS.
SAN FRANCISCO
ROOM WITHOUT BATH $1.50 per day
ROOM WITH BATH $2.00 to $2.50 per day
MANAGEMENT GEO. WARREN HOOPER

Sambo and Ed
Broadcast by the HOTEL PLAZA
The famous Ziegfeld Follies comedians on the air for your pleasure. (Our way of asking you to stop at this modern down town hotel, beautifully located on Union Square.)

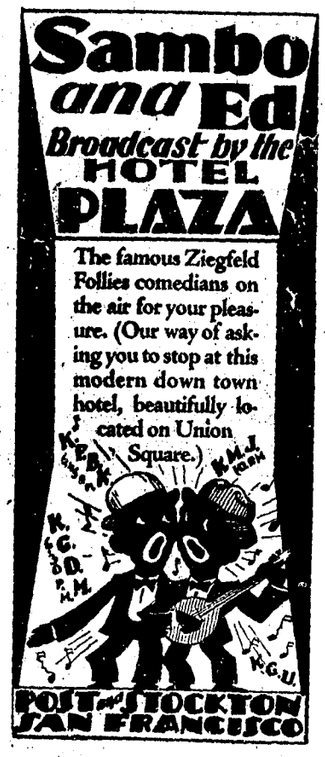

POST at STOCKTON
SAN FRANCISCO

The House of Consistently Better Entertainment

Get The State Theatre Habit and make yourself at home in an atmosphere of comfort and courtesy.

KEEP COOL at STATE THEATRE

The Place where the
BETTER TALKING PICTURES
are seen and heard at their best

TODAY AND THURSDAY

ALSO SHORT FEATURES

"Ride 'Em Cowboy"
Comedy

"Kat's Meow"
Cartoon

Metrotone News

SUNDAY, MONDAY, TUESDAY

Matinee Sunday at 2:00 P. M.

FRIDAY AND SATURDAY
Matinee Saturday at 2:00 P.-M.

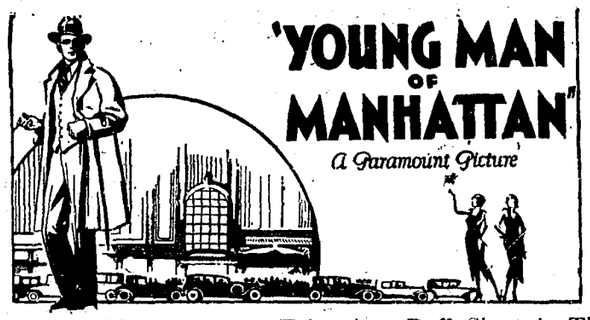

with
CLAUDETTE COLBERT
charming heroine of "The Lady Lies" and "Big Pond"
— and —
CHARLES RUGGLES
delightful inebriate of "Roadhouse Nights" as Shorty.

Toby, Ann, Puff, Shorty! The glamorous quartette of youthful, fast-living young-bloods captivated millions in The Saturday Evening Post serial, in the best-seller novel of 1930. They take you places, show you things. There's excitement with them, all about them! A tingling love-drama of a vibrant man, a thrilling woman rushing through gayety, temptation, to a great happiness!

ON THE SAME PROGRAM
Review News

"Moon Bride Wedding"
Talkomedy
"Mickey's Choo Choo"
Mickey Mouse

AT THIS THEATRE NEXT WEEK

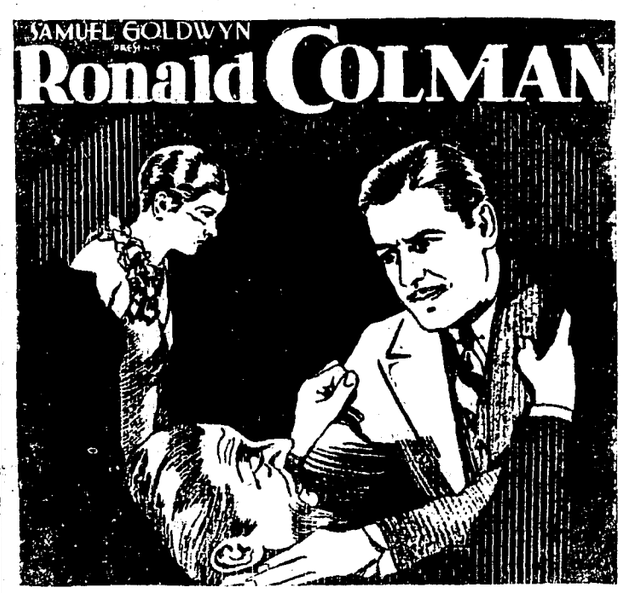

He Sought Excitement!

Jaded, a nomad of fortune bursts in on the machinations of a weird gang menacing a beautiful girl and her wealthy uncle.

Thrilling!
Unusual!

Short Features
"Mickey's Big Moment"
Talkomedy
Metrotone News

THE CLASSIFIED SECTION
BUY AND SELL HERE

For Sale

CLEARANCE SALE AT
Maurice Fuller's Ford Garage
Ukiah, California
In order to make room for more incoming used cars and help clear out our stock we are offering two 1926 Model Star Six sedans at $205.00 each. These cars regularly sell from $250 to $275. Terms if desired. 9-1c

BABY buggy, in first-class condition. Phone 300, Ukiah. 9-3c

SEVEN-foot bed davenport and Morris chair; cheap. Phone 175, Ukiah. 9-1c

WILL sacrifice my pens of purebred pigeons and rabbits. Mrs. Dovey Eldred, Redwood Valley. 9-1c

MODERN five-room house, two lots, fruit, plenty of walnut shade trees; also three acres bearing vineyard; west side of Orchard Ave., Ukiah. See owner, 311 Clara Ave., Ukiah. 9-3p

GAS stove, four burners and oven. Inquire at Republican Press. 9-tfc

CHEAP — $1600, furnished house, large lot, fruit trees. Inquire at this office. 9-3p

WILL TAKE $25 for 30-30 Winchester rifle. May be seen at Ukiah Ice Plant, Clare avenue. 9-3c

BABY'S crib, just like new; a real bargain for quick sale. Mrs. Fred Anderson, residence on North Bush St., Phone 206, Ukiah. 9-1p

JERSEY milch cow. See C. E. Shackleford, Speer Harness Shop, North State Street, Ukiah. 9-tfc

FOUR, sows with pigs, and a boar. Inquire De Carli Brothers, Phone 280-J-3, Ukiah. Box 113, RFD 1. 9-3p

BARGAIN—Six lovely building lots, two story house rented the year around, (street work paid) in choice part of town; known as the Reeves place. Price $6,000; sold on easy terms if so desired. G. C. Neep, Phone 518, Ukiah. 9-tfc

ST. HELENA SANITARIUM Health Foods. 319 Clara Avenue. Phone 589, Ukiah. 9-3p

BUCKS — Heavy shearing Merinos and Suffolks. For full particulars inquire of G. W. Hood, Witter Springs P. O., Lake county, Calif. 9-tfc

MILK-FED fryers, alive or dressed; also Gravenstein apples. Mrs. A. E. Burnham, phone 16-F-11, Ukiah. 8-3c

YEARLING pure-bred Southdown ram; also limited number of very fine Delaine rams and about 40 or 50 ewes. See Ed Gambrel, Burney Hill, or phone 7-F-11, Ukiah. 8-3p

100 turkeys, one week to three months old. H. & W. Feed Store. 8-3p

FIRST-CLASS CONDITION — Eight-piece Queen Anne walnut dining suite; large mirror dresser; spring-filled $40.00 mattress; both new. Phone 547. 8-3x

SACRIFICE — Six-hole range, like new, $50; heating stove, $5; foot-power grindstone, $3; five-horse-power engine, complete with circular saw, $100; dragsaw engine with new $11 saw, $60; trailer, good for 1500 pounds, $25; lots of other things. House for rent, cheap; good timber, cheap stumpage, right near town. Mrs. S. W. Miller, Box 106, Laytonville. 8-3p

MODERN bungalow—five large rooms — bargain price, terms. Phone 712-W, Ukiah. 7-tfc

LOTS in West Standley street, well shaded. Inquire Mrs. G. A. Sturtevant, Hopland, Calif. 7-tfc

JUST like shopping on Broadway! Our gifts are selected for us each month by a representative in New York, sending us only the most popular numbers of the newest in gift wares. Let us solve your gift problems. Open evenings and Sundays. Redwood Highway News Stand, Willits, Calif. 5-5c

No. 1 baled red oat hay. Call 234-M, Ukiah. 49-tfx

NINE-piece walnut dining room set and five-piece decorated ivory bedroom set. Both in excellent condition; must be seen to be appreciated. 300 Scott St., Phone 106-J, Ukiah. 49-tfc

NEW galvanized corrugated iron, 26 gauge, any length, price 6¼ cents a square foot. New galvanized pipe, ¾-inch, 8 cents per foot; ½-inch, 6¼ cents per foot; other sizes accordingly. Also good stock of second-hand pipe, all sizes; new and second-hand bath tubs, toilets and sinks. See Joe Cohen, South Main St., Ukiah, Calif. 39-tfc

MODERN 7-room home, west of State street, two blocks from courthouse, partly furnished; snap for quick sale. See M. B. Gibson, Ukiah. 25-tfc

RESTAURANT at Ukiah, Redwood Highway location, low overhead; sell very reasonable. M. B. Gibson, Ukiah. 5-tfc

WILLARD Battery at $8.50 plus our service, is the greatest value in California. Auto Electric Co., Ukiah. 2-tfc

Wanted

MIDDLE-aged woman will care for children at private homes by the hour or day. Inquire at 515 Walnut avenue, Ukiah. 9-3p

CHILDREN to board at country home; nice, shady playground. Mrs. Dovey Eldred, Redwood Valley. 9-1c

BACON, the old reliable saw filer, is back on the job. Leave orders at **709 W. Smith St., Ukiah.** 6-6p

MIKE, the junk man, wants scrap iron, rags, bottles, old metal, papers, magazines and hides. Old cars bought and wrecked. Mike Cohen, South Main St., P. O. Box 173, Ukiah, Calif. 27-tfc

THE WORKINGMAN'S LAUNDRY finished at reasonable prices; working men's clothes neatly mended when necessary; sun-dried; special care is taken with cuffs, collars, woolen and fine silk ladies' dresses and fine linens. Bring the work to 903 W. Clay street or phone 166-J, Ukiah. 39-tfc

PUBLIC STENOGRAPHER—Hours 2 to 4 p. m., except Saturdays. 319 Clara Ave., Phone 589, Ukiah. 9-3p

RELIABLE woman wants housework by hour; will care for children evenings. 319 Clara Ave., Phone 589, Ukiah. 9-3p

Board and Lodging

YOUNG man, just out of hospital, wishes to live on farm or ranch for a while. Will pay well for proper care by right people. State references and terms, also phone number. Address Advertiser, 428 Maple, Palo Alto, Calif. 8-2c

$5000 on first mortgage on ranch near Ukiah; interest 7%, A-1 security. Inquire Box 623, Ukiah. 5-tfc

Miscellaneous

FOR reasonable fee will extend hunting privilege on 1000 acres, foot of San Hedrin, on Eel river; will also act as guide. For reservations Phone 191, Willits, or write Box 524, Willits. 9-3p

BARBECUED Beef, Pork and Ham Hot Sandwiches at DeSenan's Barbecue. Open until midnight. Phone 753, Ukiah. 5-12c

LET US BE YOUR CATERERS
ENJOY a Big Barbecue Sandwich 20c at DeSenan's Barbecue, a meal in a sandwich. Crisp, cold salads, 15c; Spaghetti, Italian style, 20c; chili con carne, 20c; home-made pie, 10c. A variety of desserts. Fountain service. Redwood Empire Ice Cream. A big stein of Menlo Root Beer, a nickle. Delicatessen and orders of Barbecued Beef, Pork and Ham put up to take home. Place your order on Saturday for the Sunday picnic lunch. Telephone 753. The best blend coffee with Rich Cream—a nickle. 7-tfc

$2,000 to loan on unincumbered real estate. Phone 627, Ukiah. 7-3p

BARBECUED Meats, Chili Con Carne and a variety at DeSenan's Barbecue. Orders put up to take home. Phone 753, Ukiah. 5-12c

ROOFING of all kinds, time payments arranged if desired. Tar and gravel roof a specialty; liability carried Free estimates. H. Runkel, corner Main and Perkins, or 800 Clay St., phone 123 or 427-M. 37-tfc

RUGS made from old carpet and rags —Alameda Rug Works representative at Ukiah on August 5, will call with samples. Rugs and carpets cleaned. Address this office. 43-tfc

Guaranteed Kodak
DEVELOPING -- PRINTING
Mail Orders Solicited
Quality and Prices Right
Price List on Request
ROTH PHOTO FINISHING CO.
690 Market St., San Francisco

For Rent

NICE furnished rooms, with private entrance, two blocks from business district. 208 South Oak St., Phone 727-J, Ukiah. 9-1p

45-acre place in Redwood Valley, Calif.; house, barn, outbuildings, plenty of water; rent $15 per month. Inquire at the little house north of J. A. Fords, on the hill. Mrs. Ellen Williams, Redwood Valley, Calif. 9-3p

FURNISHED bedroom; breakfast served if desired; close in, desirable neighborhood. Inquire at 409 S. State St., or Phone 371, Ukiah. 9-tfc

TWO unfurnished rooms, $6.00 per month, including water. Inquire at 709 W. Smith St., Ukiah. 5-6p

HOUSE of five rooms, modern; garage; $20 per month. Inquire Ed Wright, Park Boulevard. 8-tfc

MODERN unfurnished duplex house at 719 South State St. Inquire at 903 W. Clay St., or phone 166-J, Ukiah. 6-tfc

2 RANCH HANDS IN A GUN FIGHT

Anderson Valley Scene Of A Mysterious Shooting Affair

(Special Correspondence of The Press)

BOONVILLE, July 22.—His shoulder shattered in a mystery shotgun attack last week, Louis Pardoni, ranch worker on the Flori ranch, near Philo, is in the Healdsburg General Hospital in a serious condition. Mr. Pardoni was removed to the hospital by other workers, who told attaches and later reported to the sheriff Mr. Pardoni had been attacked by Joe Gonnella, laborer, of Philo, shortly before six o'clock that morning. Details of the shooting could not be learned, as Mr. Pardoni was unconscous much of the time. He has a chance of recovery, physicians state.

Details Not Known.

Mr. Pardoni is suffering from birdshot wounds in the shoulder, neck and head. Mr. Gonnella is reported to have fled into the Mendocino county hills immediately after the shooting. Deputy sheriffs are at the scene of the shooting, but have so far been unable to uncover any details of the shooting.

Had Been Friends.

The men are reported by Mrs. Flori, owner of the ranch on which the shooting occurred, to have been close friends. She was unable to throw any light on the cause of the shooting. Officers exprssed the theory the men were drinking and the attack culminated in a sudden quarrel between the two friends.

GOES TO HAYWARD

Carl Warner, in charge of the tire department of Montgomery Ward & Co. local store, has been transferred to the Hayward store of the company and will be succeeded by Robert Reeves, of San Francisco.

Mrs. Ora Blosser and Mrs. Ed York joined the R. C. York family for a recent outing in Lake county.

Mr. and Mrs. George Leno have gone on an automobile trip which will take them as far south as Tia Juana.

Mrs. Ruby Leard Orr was a visitor in San Francisco over the week-end.

L. J. Scoofy, of Noyo Lodge, was in the city Monday a short time, enroute to San Francisco.

Rev. and Mrs. A. T. Davies are away on their annual vacation, part of which will be passed at Santa Cruz and the balance at a church gathering in Los Angeles.

For Rent

FURNISHED house, four rooms, breakfast room and sleeping porch. Phone 586. 9-1p

THREE-room building on paved street, three blocks from State St.; suitable for office, hair-dressing parlor or apartment. Inquire at Republican Press office. 9-tfc

LARGE apartment, private bath and garage; also rooms, close in; good location. Apply 520 S. School St., Ukiah. 8-tfc

MODERN furnished apartment with private bath. Inquire at 903 West Clay street, or Phone 166-J, Ukiah. 5-tfc

NICELY furnished room, suitable for one or two ladies. Inquire at 305 Scott street, or phone 652-J, Ukiah. 5-tfc

TWO-room furnished apartment. 124 Ford St., Phone 384-W, Ukiah. 2-tfc

NICELY furnished rooms. 411 South Main St., The Fox Tavern. Phone

FURNISHED apartment, close in. Call at 334 Mill St., Ukiah. 35-tfc

For Sale or Trade

TEAM of young mules, well broke; Address Box 69, RFD No. 1, Ukiah, or call at ranch opposite Farrance ranch on Redwood Highway. 9-3p

Lost

TENNIS racket in vicinity of Ukiah recently; initials H. M. S. on the handle; Columbia make. Reward of $3.50 and postage for return will be made by Mrs. J. K. Hamilton, Hotel Alameda, Alameda. 9-2c

FOX terrier Saturday between Hopland and Cloverdale; black and white spots with brown markings over eyes, answers to name of Nellie; was wearing harness. Finder please notify Republican Press, or ask for owner at Gateway Service Station, Ukiah. 9-1p

FLAT dust brush from painter's equipment. Small reward if returned to Charles Barrick, South Oak St., phone 57-W, Ukiah. 9-1c

BUNCH of keys, including two Ford truck switch keys and switch key to Studebaker car. Small reward if left at Republican Press office. 9-1p

SUNDAY, on Redwood Highway, box containing three Ford brake linings. Small reward if returned to Republican Press office. 9-1c

TWO VICTIMS

(Continued From Page One)

family, and made his home for many years in that section. Miss Bessie Hardisty is a member of a prominent Potter Valley family and is one of the most highly regarded young women of this section.

His Own Car.

The machine which figured in the accident belonged to Mr. Whittaker.

Young Woman Died.

News from the Cloverdale hospital yesterday morning was Miss Hardisty passed away at 3:15 Monday morning and that Mr. Walker was doing as well as could be expected and, unless complications developed, he would likely recover.

Did Not Become Conscious.

The version of the fatal accident as printed in The Santa Rosa Republican is reproduced below:

Injuries suffered late Saturday night when the automobile in which she was riding with two companions overturned on the Redwood Highway, near Cloverdale, proved fatal to Miss Bessie Hardisty, 20, of Potter Valley. She died in Wheeler sanitarium at Cloverdale, at 2:30 o'clock this morning without regaining consciousness.

Mr. Walker May Die.

One of her companions, Gordon Walker, 35, of Ukiah, salesman for the Shell Oil Company, is in the Healdsburg General Hospital in a serious condition, suffering from a basal fracture of the skull. He has not regained consciousness since the crash. The third party in the wreck, C. H. Whittaker, 25, also a Shell Oil Company employe of Ukiah, is detained at Cloverdale on a charge of reckless driving pending the inquest in the case, expected to be held shortly.

Chances Are Slight.

Mr. Walker's injuries are held to be extremely critical, and attending physicians report he has but a slight chance of recovery. He is a former Healdsburg resident, but has lived in Ukiah some months. Mr. Walker and the others were on their way from Ukiah to the Walker ranch in Dry Creek Valley to pass the week-end with Mrs. Walker, who lives on the ranch. Details of the accident were lacking today, but witnesses told officers that the car, traveling at a high rate of speed, was seen to swerve and then overturn in a ditch.

Had Been Drinking?

The injured were rushed to Cloverdale, where Dr. Ira Wheeler said Mr. Whittaker, believed to have been the driver of the car, had been drinking. However, officers were unable to say whether or not he was given a drink by a witness immediately after the crash or whether he had been drinking in the machine. No liquor was found in the car.

Miss Hardisty's Funeral.

Funeral services for Miss Bessie Hardisty will be held this afternon at two o'clock at the Methodist church in Potter Valley at which Miss Hardisty had attended Sunday school and worshipped since early childhood. Edward A. Eversole, of the Eversole Mortuary, will be in charge of the funeral arrangements. Miss Hardisty was born at Upper Lake May 23, 1908. She was the third daughter in the Charles E. Hardisty family. In 1916 she moved with her parents to Potter Valley where the family home has since been established. Miss Hardisty graduated from the Potter Valley school and the Humboldt State Teachers College and only recently closed her first year of teaching at Branscomb. She was under contract to teach the coming year in the Fort Bragg elementary school. Miss Hardisty was of a happy nature and readily made friends. Beside her parents she is survived by four sisters and a brother as follows: Mrs. Alice Crafts, of Berkeley; Mrs. Ethel Ruelle, of Willits; Marjorie and Gladys Hardisty and Delmar Hardisty, all of Potter Valley.

BOUGHT A TRUCK

A new model Ford truck with long wheelbase and dual rear wheels was delivered last week to J. J. Thornton, of Potter Valley.

HAS RECOVERED

Miss Sarah Murchio, accountant in the Bank of Italy branch in Ukiah is doing nicely at her home in this city following an operation for appendicitis performed in a San Francisco hospital and will return to her duties in the bank shortly.

RUNS A TRUCK

E. F. Barff, of the Fort Bragg Meat & Fish Company, recently started operating a delivery truck between this city and Hopland and the coast metropolis.

COASTERS HERE

The following residents of Mendocino county were Palace Hotel guests during the week: C. R. Perkins, Stewart I. Rose, Helen Griffith, Belle Stone, Roscoe Lawson and family; H. A. Brown and wife, Fort Bragg; J. J. Roya, Elk; I. F. Iversen, Caspar, and E. Huse, Cummings.

BACK FROM BEACH

Mr. and Mrs. Joseph Pomo and children and Miss June Hilman returned Monday from an outing at Bolinas Beach.

HAS A SEDAN

Mrs. Will Collier has taken delivery of a 1930 Chevrolet sedan.

Fisk Tires
At New Low Prices

	Six-Ply	Four-Ply
29x4.40	$7.85	$5.55
29x4.50	8.15	6.30
30x4.50	8.25	6.35
28x4.75	9.40	7.55
29x5.00	10.05	8.00
31x5.25	11.65	9.75

A. T. HENRICH
V & D Super Station
Complete Lubrication

SAVING TROUT

Low water in Soda creek, near the Gravelly Valley dam, called for rapid action on the part of Deputy Fish and Game Commissioner Earl Macklin, of this city, and Captain Dave Dondero, of the Fish and Game Commission, of Lakeport, who rescued about 10,000 small trout from being left high and dry. The fish were placed in Lake Pilsbury. Another scouting trip to that section will be taken again this week to round up a few more thousand small fish still in the creek.

MARRIAGE LICENSES

Clerk Harry M. Burke the past week issued marriage license applications to Edward I. Rolston and Grace E. Welch and Lewis D. Stoner and L. S. Townsley.

IN WILLITS HOSPITAL

James Walker, badly injured in a fall from a truckload of furniture near Cloverdale, has been taken to the Howard Memorial Hospital, Willits.

Dan English, candidate for supervisor in the Willits-Covelo district, was in the city last week a few hours.

Clyde C. Brewer, who these days is catering to an ever-increasing auto trade at his fine service station and campground at The Forks, was in town a few hours Monday.

George Bunter, of Montgomery Ward Co. force, is in San Francisco looking after furniture stocks for the big establishment here.

Senator Fred C. Handy was at Covelo last week and met many old friends at the Candidates' dinner.

Frank Niderost, Jr., of Hopland, was attending to business matters in town Tuesday morning. Mr. Niderost stated pear picking in the Sanel Valley would begin in 10 days.

George Cleveland was in the city a few hours Friday from Eureka. Mr. Cleveland, son of the late R. L. Cleveland, is an engineer on the Northwestern Pacific Railroad, running out of Eureka.

NOTICE OF TIME AND PLACE OF HEARING ON PROBATE OF WILL

In the Superior Court of the State of California, in and for the County of Mendocino.

In the Matter of the Estate of Taylor Frost, Deceased.

No. 5019.

Notice is hereby given that on the 22nd day of July, 1930, Sadie Elizabeth Frost produced a document, purporting to be the last will and testament of Taylor Frost, deceased, and filed the same herein, together with her petition praying that the same be admitted to probate, and that letters testamentary be issued to said Sadie Elizabeth Frost.

Notice is further hereby given that on the filing of said petition and the production of said document the Clerk of this Court fixed the hearing of said petition for **Friday**, the 15th day of August, 1930, at the hour of ten o'clock A. M., of said day, at the court room of this Court, in the Court house in Ukiah city, in said County and State, and all persons interested are hereby notified then and there to appear and show cause, if any they have, why said document should not be admitted to probate, as the last will and testament of said deceased, and letters testamentary issued to said Sadie Elizabeth Frost, the petitioner above named.

Dated this 22nd day of July, 1930.

(Seal) H. M. BURKE,
County Clerk of said County of Mendocino, and ex-officio Clerk of the Superior Court thereof.

M. H. IVERSEN,
Attorney for Petitioner.
First publication July 23, 1930. 9-3c

"Always At Your Service" **CLUB CHATS** Plenty of Parking Space"

VOL. 1 July 23, 1930. No. 42

Published in the Interests of the People of Ukiah and Vicinity
—By—
THE UKIAH FARMERS CLUB

EDITORIAL

No, brother, a fan doesn't keep you from getting hot. Not if he is the kind that whams you on the back to celebrate a home run by the locals.

If you have an investment in the cattle business protect it by feeding Sperry's Suremilk; it's good insurance.

Homicides are entirely too few when you consider how many slow drivers hold to the middle of the road when you want past.

De Laval Ball-Bearing Cream Separator puts the cream where you want it and brings in the money when you need it.

One thing about your conscience is that it is not apt to trouble you unless you trouble it.

Stepping Out.

Nowadays most people think the only way to get ahead is to step on the gas.

A lot of useless swearing would be avoided if garage doors would only open and shut properly. The trick is very easily accomplished with Cannon Ball track and hangars.

The college man making his initial acid test at salesmanship is not easily persuaded that gentlemen prefer bonds.

A noonday friend providing hot coffee or cold milk, with all the fixin's for a tasty meal, is a Thermos lunch kit, complete with vacuum bottle. The cost is very moderate, only $1.75.

Sex Equality.

"My gosh, woman! Use the tray. Don't spill ashes on my office rug."

To prove that some styles never change—newly married couples are still being photographed with the groom's hand resting on the bride's shoulder.

To him who buys
His needs at home,
We dedicate this
Little po'm.

Due to its insulation value and acoustic properties, Celotex was chosen by the architect for the auditorium of th the new Methodist church. Ask us about this excellent material in home construction.

Picking season will soon be here. Get your orders in for ladders and picking bags.

The busy man still wonders how the loafer manages to live.

Whether remodeling or building a new home, investigate Peerless Built-In Kitchen Furniture. See our beautiful display.

The Ukiah Farmers Club
"Always At Your Service"
Ukiah :: California
Five Phones

SOMETHING WORTHWHILE ALWAYS COMES OUT

You've seen the vending machine that offers a "valuable" prize with every sale. Most often, you get a useless trinket.

But here's a machine that provides you with something that will help you on the way to your fortune. The pocket-size bank it sells provides the latest, most modern way to save money. Handy to carry, canstantly reminding you of the things you are saving for. Get several for yourself and family today from the machine at

SAVINGS BANK OF MENDOCINO COUNTY
UKIAH — HOPLAND

Mrs. R. D. Withrow came up from summer school and passed the week-end here, returning Sunday.

Sonoma County Collection Bureau
Who owes you? Collections everywhere. Licensed and bonded.
Phone Santa Rosa 2490
DOUGHERTY SHEA BLDG.
Suite 5 Santa Rosa

Hours 9-12 A. M., 1-5 P. M.
Appointments by Phone 580
Ukiah Health Institute
Mrs. Anna M. Starr, Manager
CABINET BATHS SALT GLOWS
MASSAGE SPRAYS
Bowen Building South State Street

If you are thinking of building or remodeling
See Crawford & Baker
CONTRACTORS and BUILDERS
E. C. Baker W. E. Crawford
Phone 257-W Phone 310-M

Business Phone, 180-W; Night 180-R
Ukiah Electric Shop
C. E. Wallett
ELECTRICAL WIRING AND REPAIRING
Cor. Standley and Main Sts., Ukiah

***At The* CITY FISH & POULTRY MARKET**
FORT BRAGG SALMON
25 cents per pound
Fresh Dressed Clean Picked Fryers
35c lb.
PHONE 520 FREE DELIVERY

ROMER VISTA STOCK FARM
Registered Jersey Calves
Both Sexes For Sale

Ukiah Gravel and Cement Co.
Gravel and Sand of Quality
Complete Modern Equipment
For Excavating and Construction
Work of All Kinds
JOHN FREITAS
On the Highway Phone 417

DAVE COHEN
Wholesale Fruit and Produce
Long Distance Draying
Furniture Moving a Specialty
Leave Orders at Skagg's or Herman's
Ukiah Calif.

RAINFALL
For Season ..... 30.48 in.

UKIAH REPUBLICAN PRESS

THE LEADING NEWSPAPER OF MENDOCINO COUNTY

TEMPERATURE
Maximum ..... 104 degrees
Minimum ..... 52 degrees

VOLUME LIII (Twelve Pages) UKIAH, MENDOCINO COUNTY, CALIFORNIA, JULY 23, 1930 NUMBER 9

2 VICTIMS OF ACCIDENT IN A CRITICAL WAY

Miss Bessie Hardisty And Gordon Walker Are Near Death

BLAME C. H. WHITTAKER

Traffic Officers Say His Story Differs From Others

ACTION UNCERTAIN

Until the inquest at Cloverdale is held over the body of Miss Bessie Hardisty the district attorney of Sonoma county has stated he will not decide whether a manslaughter charge will be pressed against C. H. Whittaker, or the present charge of reckless driving, only, used against him.

Two persons, a man and a young woman, were probably fatally injured Saturday night in an automobile accident on the Redwood Highway, near Cloverdale, unexplained circumstances of which are being investigated by state highway patrolmen.

Are In Critical Shape.

The injured, Gordon Walker, 33, of Ukiah, a salesman for the Shell Oil Company, and Miss Bessie Hardisty, 20, of Potter Valley, are in the Wheeler Sanitarium in Cloverdale, where their condition was declared early Sunday morning by Dr. Ira Wheeler to be extremely critical. The driver of the car, C. H. Whittaker, 25, of Ukiah, was in a Cloverdale hotel, unhurt, but under a citation for reckless driving, issued by Traffic Officer Jack Lewis pending further investigation.

Driver Alleged Drinking.

Mr. Whittaker, who was declared by officers to have been drinking, told investigators his car was sideswiped by another machine, causing him to lose control, the car rolling over on the highway and into a ditch by the roadside, where it stopped upright. Officers, however, said witnesses had told them there were no other cars near the Whittaker machine when, traveling at high speed, it suddenly began to swerve dangerously, then turned over.

Confirmed Officer's Statement.

Dr. Ira Wheeler, who examined Mr. Whittaker, confirmed the statement of officers Mr. Whittaker had been drinking, but said it might be possibe someone had given the man a drink after the accident to calm him. There was no liquor in the car.

Rescued By Autoists.

The three were on their way from Mendocino county to the Walker ranch in Dry Creek Valley, Sonoma county, to pass the week-end with Mrs. Walker, who lives on the ranch. Other motorists, following the car within a quarter of a mile, lifted Mr. Walker and Miss Hardisty from the wrecked machine and took them to the Wheeler hospital.

Are Badly Hurt.

Both were still unconscious at one o'clock Sunday morning, and both were suffering severe internal injuries. In addition Mr. Walker had incurred concussion of the brain and there was possibility of a basal fracture of the skull, while Miss Hardisty suffered severe cuts and bruises of the entire body.

Slept On Couch.

After the accident Mr. Whittaker is said to have gone to a nearby farm house, where he went to sleep on a couch on the porch, supposedly dazed from the effects of the accident. When found there by Dr. Wheeler, who sought him to have him identify his injured companions, he was declared to have first declined to answer questions. He was taken in custody to Cloverdale by Marshal James Ledford, where he was questioned later, after which a reckless driving charge was filed against him and he was permitted to go to a hotel.

Who Victims Are.

Mr. Walker is a member of a widely known Healdsburg and Dry Creek

(Continued on Page Twelve)

THE LAST DAY

Attention is called to the fact Saturday is the last day in which to register for the privilege of voting at the August primaries. County Clerk Harry Burke will keep longer hours than usual Saturday in order to give every one a citizen's privilege at the polls in August.

MODEST LIFE-SAVER KNOWN

A local resident this week told The Press the name of the man who rescued Marie Dahlberg and Ernestine Gibson was John Logvy, a Russian, who lives at 81 Moe street, San Francisco, and who annually comes here to enjoy his vacation. Mr. Logvy is an expert swimmer and of very modest disposition. After the rescue Mr. Logvy asked that no mention of the affair be made.

SECOND NEAR TRAGEDY HERE

Oakland Woman Rescued With Difficulty At Swimming Pool

The need for more caution in entering the water on the part of persons who are unable to swim was again demonstrated last week when Harold De Motte almost lost his life as a result of gallantry in going to the rescue of Mrs. N. Canfield, of Oakland, who stepped from shallow water into a 10-foot depth while wading at the Levaggi pool Wednesday evening.

A Difficult Rescue.

When Mr. De Motte went to save Mrs. Canfield she caught him about the neck and held on, dragging him to the bottom of the pool. The struggles of the two went on for 10 minutes, as they sank and came to the surface, the swimmer handicapped by the grasp of the woman.

Had Presence Of Mind.

Presence of mind on the part of Mr. De Motte saved a double tragedy from being enacted in the sight of a number of horrified spectators who lost their heads and stood helplessly by. Each time he came to the surface Mr. De Motte drew a long breath. Finally Mrs. Canfield became so exhausted Mr. De Motte was able to break her hold and dragged her out unconscious. Mrs. Canfield was resuscitated in a few minutes but the unpleasant incident will not be soon forgotten.

Was Not Understood.

Mr. De Motte stated he tried to signal onlookers, some of whom were good swimmers, to form a human chain and reach out to his support but he was unable to make his meaning clear.

Must Be Careful.

The pool shortly will be made ready for city bathers and it is hoped due caution will be used to avert such an occurrence as that of Wednesday evening.

D. T. Bennitt Will Practice In This City

D. T. Bennitt, prominent stockman and ranch owner of Willits, is now associated with Keith C. Eversole, Ukiah attorney, in the general practice of law. Mr. Bennitt was admitted to the California bar 11 years ago and became a member of the Mendocino County Bar Association at that time. Mr. Bennitt has a large sheep and cattle ranch west of Willits. He served in the World War as a lieutenant. Mr. Bennitt graduated from the law department of the University of Chicago.

GOES INTO THE DAIRY BUSINESS

The Leslie E. Crawford ranch is to be more diversified than ever following the addition of a 50-cow dairy, which was started last week. Mr. Crawford will sell milk wholesale to the Thomas dairy and Vic Hildreth, an expert dairyman, will be in charge of the dairy. In a short time a model dairy barn will be erected by Mr. Crawford.

AT COVELO

"Dick" Williams, who is making a most energetic canvass as a candidate for nomination as sheriff, was at Covelo last week and was warmly welcomed. As supervisor Mr. Williams has been one of the strongest advocates of Round Valley road rights and he should get a good vote in that section.

WERE AT BOONVILLE

More than a score of local Rebekahs and Odd Fellows went to Boonville Saturday evening to be present at the joint public installation of the Anderson Valley I. O. O. F. and Rebekah Lodges.

BACK FROM CONVENTION

A. L. Harris returned Monday evening from Santa Barbara where he represented the Ukiah Rotary Club at the state meeting of presidents and secretaries of Rotary.

How Golden Gate Bridge Will Look When Completed

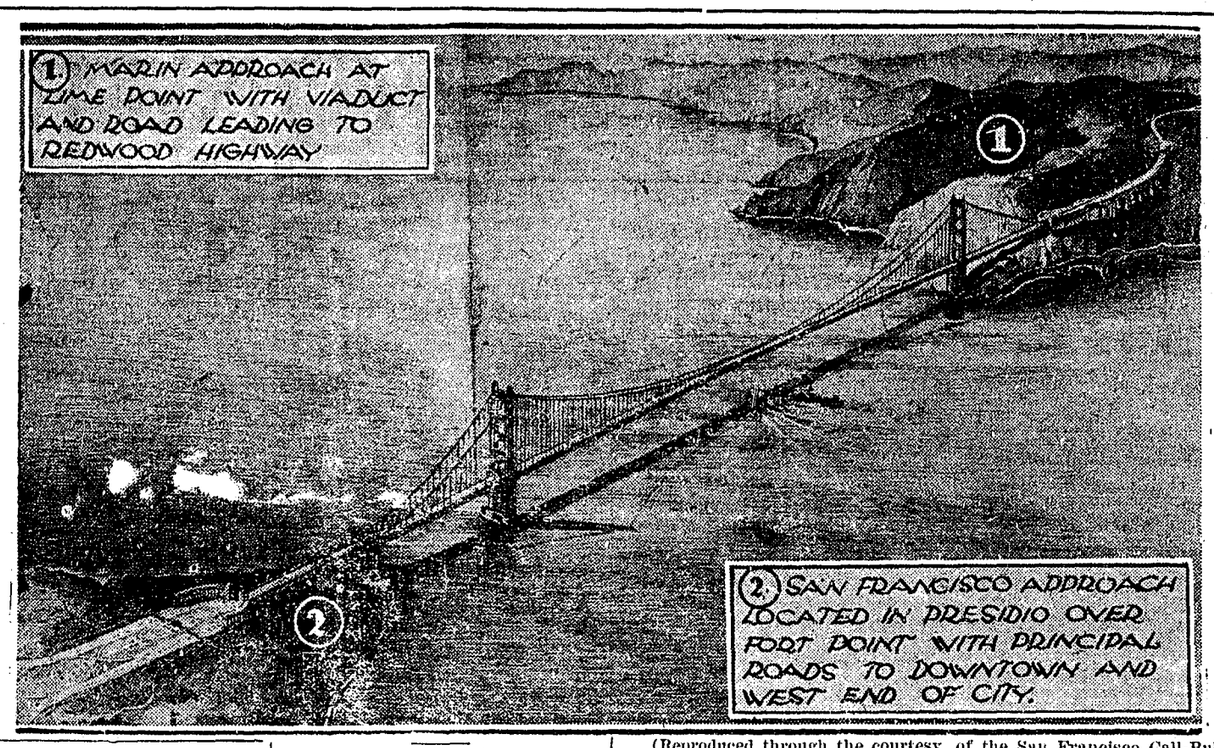

(Reproduced through the courtesy of the San Francisco Call-Bulletin)

Architect's drawing of the proposed Golden Gate bridge from plans approved by the board of directors of the Golden Gate Bridge and Highway District and now under submission to the War Deparment in Washington, D. C. The San Francisco approach will be enhanced with a beautiful architectural portal flanked by an array of sculpture. A winding viaduct features the picturesque Marin county approach, from which the bridge will connect with the Redwood Highway and ultimately with the Shoreline Highway, construction of which is being fostered by the Redwood Empire Association through its active Nine Counties Highway Committee.

A Powerful Body.

The projected Golden Gate bridge, which would extend between Fort Point on the San Francisco side and Lime Point on the Marin county side of San Francisco bay, received another endorsement last week. The Central Council of Civic Clubs registered unanimous indorsement of the proposed span, and instructed its secretary to write army engineers urging their acceptance of the bridge plans recently completed by Chief Engineer Joseph B. Strauss. These plans contemplate a structure 200 feet or more above the bay, 5200 feet long, with a 4000-foot span . The bridge is estimated to cost $30,000,000, and would be the largest of its type in the world.

EXPERT LAUDS PAUL MATHEWS

County Auditor's Office Was Praised By A High Authority

John W. Burroughs, expert in the office of John H. Ruckstell, who operates one of the largest accounting businesses on the Pacific coast, was in Ukiah last week, coming here from San Francisco to check the items from which the tax levies which have been forwarded to the treasurer of the Golden Gate Bridge and Highway District were derived.

Complimented Auditor.

To The Press, Mr. Burroughs, who has been in the offices of many auditors of the state, said: "I want to tell you I have never been in a more well-kept auditor's office than the one in Ukiah. The books are in perfect shape and can easily be checked. Items dovetail into each other and a modern system is used. In Auditor Mathews, whom I met for the first time this week, Mendocino county has a really fine official."

Best Make No Change.

The very strong endorsement Mr. Burroughs gives Auditor Mathews and his aides, it would seem, would indicate no change should be made in the office in the coming election.

Fire Outlook Posts Are Now Operating

Fire outlook stations have been established and lookout observers will commence their duties Monday to give warning of fires occurring within their range of vision. One of these is at a high point above Ukiah; another is at a high elevation on the headwaters of the Guabala river while the third is located at Iron Peak near Laytonville. This service will be maintained throughout the summer until all danger from forest fires is past.

IT'S A BOY

Dr. J. J. Kirwin has recorded the birth of a son to Mr. and Mrs. Joseph Stefani, of this city. The little lad was born July 18.

SPYROCK PARTY HERE

A family party including Mr. and Mrs. Guy Simmerly and son, Ben, and J. S. Simmerly, father of the Spyrock stockman, were attending to business matters in Ukiah Monday. Despite reports to the contrary Mr. Simmerly stated deer were scarce this year and in several days of range riding he had come upon but few deer.

HE CUT IN

D. Morrison, of San Dimas, has been held to answer before Judge John Hoffman for cutting in on a turn at the foot of Burke hill last week. Traffic Chief R. S. Ryder lodged the complaint against the traveler.

HURT BY SAW

George T. Stark, of Talmage, was a business caller in town Monday afternoon. Mr. Stark was recently injured by a power saw which cut the muscles of his right arm badly, incapacitating him for several weeks.

Mr. and Mrs. Lawrence A. Waugh are enjoying a vacation camping trip of two weeks on the Mendocino coast.

INIS AIRDROME PAJAMA DANCE

Unusually Large Crowd Expected This Evening at Pavilion

The novelty dance, announced as a "Beach-Pajama" hop will be held at the Inis Airdrome tonight when dancing will be enjoyed from nine to one o'clock with Curry's Nine-Piece All-Star Orchestra providing the music as usual. The management announced several new features, introduced for the first time, and a cash prize for the best costume.

Crowds Increasing.

The unprecedented success of the popular open-air dancing pavilion is still the talk of the local amusement world. Join the crowd tonight in the informal garb that has taken the beaches of the state by storm.

PAINTING BUILDING

A force of painters under Frank Bechtol has been engaged the past week in painting the brick walls of the Savings Bank of Mendocino County.

PERFORMED OPERATIONS

Dr. J. J. Kirwin during the week removed tonsils for "Sonny" Rawles Stout, of Boonville, and for Mrs. A. W. Cornelius, Jr.

FIRST PEAR SHIPMENTS

Speculation is rife here as to the first shipment of 1930 pears out of Ukiah. It will be recalled the Pioneer Fruit Company made the first shipment last year when two refrigerator cars were received here August 3 and sent out the following day to be iced at Santa Rosa.

PURITY STORE MUST OBEY LAW

Local Manager Will Be Arrested If He Scatters Dodgers

About the city home owners are protesting against the practice of the Purity Chain Grocery Store manager sending small boys about the residential district to scatter dodgers in yards.

One Nuisance Halted.

In other days autoists were annoyed when they went to get into cars they had left at the curbs in the downtown district, to find them littered with dodgers advertising Jimson's flour and some unheard of brand of bacon. The autoists naturally would throw the dodgers out of their cars into the street and in turn the dodgers would be blown about the downtown business section. So much protest was heard about the practice of the Purity and the Safeway Stores the city council passed an ordinance prohibiting the scattering of dodgers in the city.

One Obeyed The Ordinance.

The Safeway Stores acted very nicely in the matter and at once desisted. On the other hand the manager of the Purity Stores insisted he would not stop, unless he was directed by the heads of the foreign-owned combination employing him. Last week the practice was continued and Chief of Police Ornbaun has announced he will arrest the manager of the store, if he offends again.

Cannot Defy Ordinance.

Sentiment is entirely against the Purity Store method of doing business and whether it wishes to or not the company will be compelled to abide by the city ordinances.

RECORD BROKEN BY THE PRESS

This week the record business in classified advertising was broken in The Press office when 31 new classified advertisements were placed in The Press. The classified page of a newspaper is always taken as a barometer for its popularity and for years The Press, in Mendocino county, has had no near rival in the classified field.

DEPARTMENT OUT

A fire burning in dry grass at the R. Obarr home in Norton street Thursday morning called out the fire department. The department put out the blaze without damage to property.

PIONEER ON VISIT

Mrs. Nellie Sherwood, of Selma, is in Willits for a visit with Mrs. Margaret Endicott. Mrs. Sherwood is one of the early residents of Sherwood Valley and left about 15 years ago. She still makes a yearly visit with old friends.

HOME FROM SAN FRANCISCO

E. D. Carter, popular and efficient head of the grocery department of the Ukiah Farmers Club, is back from a business trip which took him to the city recently.

R. J. Prince has been in San Francisco the past few days.

DERAILING OF A PASSENGER TRAIN FAILED

A 15-Year-Old Boy Is Involved In A Very Serious Crime

BLAMES A COMPANION

Railroad Detectives Say He Tried Wrecking Other Trains

AT DETENTION HOME

Late developments in the case of Louis Locatelli indicate the boy will have his hearing Friday morning at 10 o'clock in the local juvenile court. In the meantime he is being held at the county detention home.

Special Railroad Agent H. O. Peters and local officials Thursday last, following an attempt to wreck a Northwestern Pacific passenger train near this city, arrested 15-year-old Louis Locatelli. The boy is the son of a section hand here. Asserting he merely wanted to see what would happen young Locatelli is said to have admitted placing a steel crowbar in a switch on the Northwestern Pacific tracks, and also to having placed a section of rail across the main line.

Did It Before.

The officers see a deliberate attempt to wreck the passenger train in the youth's actions, stating the Locatelli boy has also confessed to placing similar obstructions on the railroad right-of-way several months ago.

Was He Alone?

Louis Locatelli blames an accomplice in the former case, officers said, and an investigation is being continued to determine whether young Locatelli was alone in his most recent attempt to derail a train.

Bad Wreck Averted.

Discovery of the steel bars on the tracks by the crew of a freight train which preceded the faster passenger train into Ukiah late Wednesday night is believed to have averted a serious wreck with possible loss of life or serious injury to passengers.

Allowed To Go Home.

After questioning young Locatelli, the youth was allowed to return to his parents' home on his own recognizance, with instructions to return to the sheriff's office for requestioning.

Mother Seriously Sick.

The boy's mother is said to have suffered shock following the arrest of her son and is now in a serious condition.

MRS. BORING DEAD

Mrs. Herminia F. Boring, wife of P. J. Boring, of San Jose, who resided here for many years, passed away at 1:30 o'clock yesterday afternoon following an illness of several months.

MRS. FARRANCE ILL

Mrs. T. C. Farrance is recovering from an attack of illness which siezed her several days ago.

UKIAH PARTY VICTIMS OF A WILD DRIVER

Ernest Neuhaus And Family Injured At Petaluma

NURSE A REAL HEROINE

Young Woman Saved Life Of Nathan Cohn By Holding Arteries

Mr. and Mrs. Ernest Neuhaus and children and Nathan Cohen, all suffering from their recent automobile accident near Petaluma, reached home Sunday. According to Traffic Officer Monteverde, of Marin county, another car, driven by Carlo Monega, of Marina, near San Diego, passed a truck, cut in, and crashed head-on into the Neuhaus automobile. Both cars overturned in a ditch, about a mile and a half south of the Marin county line, near Burdell, and both were demolished.

Taken To Hospital.

Mr. Monega was also painfully injured, as was Leon Ceresa, of San Francisco, who was riding with him. All of the injured were taken to the General Hospital at Petaluma.

Complaint Is Filed.

Officer Monteverde, of the highway patrol, filed a charge of reckless driving against Mr. Monega. He will be arrested as soon as he is able to leave the hospital. Traffic Officer Ernest Roberts, of the Sonoma squad, and Constable James Sullivan, of Petaluma, assisted in getting the injured to the hospital and in clearing away wreckage.

Saved By A Nurse.

Stories which appeared in Sonoma county newspapers state the life of Nathan Cohen, who was lying under the wrecked car, was saved by Miss Iris Thompson, plucky trained nurse attached to the Southern Pacific Hospital at Sacramento. Mr. Cohen, one of six persons injured in the head-on collision, was unconscious from loss of blood when Miss Thompson, on a vacation tour, arrived at the scene of the crash. Hastily examining the injured man, Miss Thompson found Mr. Cohen to be suffering a deep wound near the temple, which had severed an artery. Procuring a first-aid kit from her car, the trained nurse performed a piece of emergency surgery and then held the severed artery with her fingers, stopping the flow of blood.

Had Close Call.

From the time the bleeding was stopped until Mr. Cohen was on the operating table in the Petaluma General Hospital, six miles distant, Miss Thompson did not take her hand from the injured man's temple. At the hospital Dr. A. G. Lumeden and Dr. Henry S. Rogers tied the artery. They declared, after the operation, Mr. Cohen would have been dead in another five minutes had it not been for the prompt action of Miss Thompson.

Was Badly Hurt.

Though very weak from the loss of blood, Mr. Cohen regained consciousness at the hospital, and was well on the road to recovery the same afternoon, the physicians said. In addition to the head injury Mr. Cohen also suffered several fractured ribs, and cuts and bruises. Mr. Cohen was a passenger in the automobile driven by Ernest Neuhaus, Ukiah garage operator. Mrs. Neuhaus and their son, Ernest Jr., were also in the car. All were painfully but not critically hurt.

Condition Of Victims.

Word yesterday from Petaluma was to the effect Mr. Neuhaus is able to be about but will remain in Petaluma to be with Mrs. Neuhaus, who is still suffering from shock and bad cuts and bruises and a probable punctured lung. Ernie, Jr., the small lad, who was being taken to San Francisco for expert medical and surgical attention, seems but little worse for his experience and is about the hospital daily. The family will not return here until the first of next week. Nathan Cohn is still in a very weakened condition due to loss of blood and will be confined to the hospital for two or three days yet.

SEWER COMPLETED

City Engineer Gus Wallach announces the completion of the 5500 feet of sewer, much of it in the high school district, which was begun by the city recently. The work was finished in 15 working days by the Oakland Construction Company and is a satisfactory job, according to Engineer Wallach.

Issued Wednesday
$2.50 a Year
$1.50 Six Months
10 Cents Single Copy

The PRESS EDITORIAL PAGE

A. R. O'BRIEN
Publisher

THE TRUTH "—is also found in frank confession of error."

UNPRAISED MERIT

An eager lad worked side by side
With one who took in work no pride.
And since they labored by the day,
And drew each week the self-same pay
The youngster, missing words of praise,
Wondered if honest effort pays.

He noticed, being bright of eye,
His careless brother's task go by,
Yet what seemed strange, he never heard
A bitter or complaining word,
And wondered: "Can it be the same?
I get no praise, he gets no blame.

"Is merit worth its patient cost?
Is tedious, honest effort lost?
I give my best; he doesn't try,
Yet gets the same reward as I."
And so one night the eager lad
Discussed the question with his dad

"My boy," said he, "nor praise nor blame
Of good and bad can make the same.
In self-respect high effort pays.
Good work without one word of praise
Is better than performance faint
Which may be passed without complaint."

PROHIBITION HAS FAILED

IN NEWSPAPERS throughout the country there appears every day some story setting forth failure to enforce the prohibition law. The Santa Rosa Press Democrat Monday said: "It is growing harder and harder to get a conviction on a liquor charge, other than for drunk driving or other disorderly acts while intoxicated. It is growing harder because the present enforcement is growing steadily more unpopular."

In Los Angeles last week Municipal Judge Dailey S. Stafford liberated Peter de Vetaqua, charged with possession of 200 gallons of wine. The court held manufacture of such wine was not in violation of either federal statute or the Wright Act so long as the wine was for home consumption.

At San Jose the same day Superior Judge J. R. Welch liberated Joseph Arata charged with illegal possession, saying at the same time: "Instead of encouraging the bootlegger in his nefarious business of law-breaking, the demand for his vile and poisonous products would materially lessen, if law-abiding citizens could know it was lawful to make, in their own homes, under Secs. 29 and 33 of the act, good, palatable wine from non-intoxicating grape juice."

Bootleg liquor is harming the eyes and morals of Americans to an equal degree, Dr. John J. Hogan, John D. Rockefeller's oculist for 38 years, declared on his sailing on the Cunard liner Tuscania. Dr. Hogan said most of the eye cases today are atrophy of the retina and of the optic nerve, which, he said, is caused by drinking bad booze and often results in blindness. He said: "Prohibition is attacking the health of our youth. We all should exercise our rights and work for its appeal."

There are four candidates for lieutenant governor and the Anti-Saloon League appears to have cowed all of them except Tallant Tubbs, now San Francisco state senator, and the only ex-soldier among the lot. In a radio talk the other day Senator Tubbs handled the Anti-Saloon League in a manly fashion when he said: "I am the only candidate running for lieutenant governor who has not seen fit to dodge the prohibition issue. I think every other candidate should lay his cards on the table. Officers of the Anti-Saloon League of California have not seen fit to reply to my suggestion that their organization should be run out of California politics."

When members of the legislature and candidates for high office, backed up by honest, opinion-expressing newspapers, begin to assert themselves truthfully the crumbling of the reform organizations which have fattened off the contributions of ill-informed men and women, will begin and when it does the end of prohibition will come.

OBEY THE LAW

AN EXCHANGE calls attention to the fact not only is it necessary under the law that hunters secure the permission of land owners, agents, or renters before entering private property in pursuit of game, but any wilful destruction of no-trespass signs, breaking of fences and the opening of gates without shutting them, is now considered a misdemeanor punishable by fine or imprisonment, or both. With the approach of the opening of the deer season on August first, hunters should thoroughly familiarize themselves with the provisions of the law. Surely, no true sportsman who believes in the principle of fair play will fail to live up to them.

Smile Awhile

A PROFITEER

In winter I cuss to myself at the muss
That the coal driver makes in the cellar;
But with careful constraint I withhold my complaint,
For the cook claims this guy as her feller.
He gives me shortweight; I accept it as fate,
And sign for a load quite voluminous;
While I inwardly sing as I contemplate spring
Will obviate calls for bituminous.
But summer's relief is soon turned into grief;
This man I despised when 'twas zero
Is now peddling ice at a dollar a slice,
And he's still the cook's idolized hero.

EXPERT KNOWLEDGE

Wife — How'd you get that smudge on your face?

Hubby — Well, honey, the car broke down and I had to fix it.

Wife — Since when did you grease your car with red grease?

* * *

A SURE HUNCH

Johnny (without enthusiasm) — Yeah, brother's home from college.

Dad — Yes; how did you know?

Johnny — My bank won't rattle any more.

* * *

THE BRUTE

"I will dance on your grave when you die!" said the angry wife.

"Splendid!" said her aggravating husband. "I'm going to be buried at sea."

* * *

TRUE TO LIFE

Henry Peck—Do you think you can make a good portrait of my wife?

Artist—My friend, I can make it so lifelike you'll jump every time you see it.

* * *

A GOOD ONE

Teacher — Name one use of cowhide."

Star Pupil — To hold the cow together

* * *

A WRONG HUNCH

The patter of tiny feet was heard from the head of the stairs. Mrs. Kinderby raised her hand, warning the members of her bridge club to be silent .

Mrs. Kinderby (softly) — Hush! The children are going to deliver their good-night message. It always gives me a feeling of reverence to hear them. Listen!

There was a moment of tense silence, then:

Childish Voice — Mamma, Willie found a bedbug.

THE THING TO DO

HARD TIMES? Maybe—and maybe not. The American Tobacco., for example, increased its advertising appropriation for American newspapers by $2,300,000 this year.

And the first five months of the year it got back a 100 per cent profit on its investment.

Newspaper advertising — the biggest bargain in America — did that, says The San Francisco Daily News.

It will do the same thing for any merchant who has a good product and advertises it intelligently and consistently.

The merchant who relies on the fast-hitting power of newspaper advertising isn't talking hard times.

He's increasing profits.

WHAT HE IS

SINCE THE RELIGIOUS issue was raised to defeat Governor Alfred E. Smith for the presidency two years ago, it has become popular, as soon as a candidate appears for an important office, to at once begin to delve into his religious beliefs and this has already started in the case of Mayor James Rolph, Jr., of San Francisco, a Los Angeles correspondent writing to ask to what church Mayor Rolph belongs, "if any." He is an Episcopalian, and Mrs. Rolph is a Presbyterian. Their daughter, Georgina, and her husband, Richard C. Willits, are Presbyterians. The mayor's other daughter, Annette, and her husband, John P. Symes, are Episcopalians, while the mayor's son, James Rolph III, and his wife, formerly Jane Richey, are both Presbyterians, as are the father and mother of Mrs. James Rolph III.

County News

Mendocino county was not involved in the recent gasoline war raging about the state.

Still another modern auto camp is contemplated in the Ukiah Valley.

A cafeteria at the State Hospital, Talmage, is in operation.

If you fail to read The Republican Press you will not get all of the news of Mendocino county.

The State Theatre, Ukiah, is said to have the best sound qualities of almost any talkie theatre in California.

Pt. Arena's baseball team was defeated by Fort Bragg in a spirited 4 to 2 game Sunday.

Chester A. Balfour, a former Fort Bragg man, was arrested in Washington for murder, and later, on a self-defense plea, was exonerated.

Mrs. Theo Kappas, of San Francisco, has been lying in the Howard Memorial Hospital, Willits, unconscious, the past six weeks but will likely recover.

Fort Bragg is reporting excellently patronized street dances.

Forty boys from the Albertinum are enjoying a two weeks outing on the Noyo river.

F. A. Snell was badly injured in an automobile accident near Fort Bragg last week.

Earl Bishop continues to make a determined canvass for nomination as sheriff at the coming primaries.

Classified advertising in The Republican Press rarely fails to get quick, satisfactory results.

Ranchers generally are beginning to post trespass notices about their property. The deer season opens in two weeks.

Pt. Arena and Manchester Farm Centers held a successful Fourth of July celebration.

It is rumored the late "Jimmie" Coyle, of Navarro Ridge, who is reputed to have had $50,000, may have buried his money and it may never be found.

Kaisen district school has commenced.

After having been closed two weeks the mill at Caspar is again operating

The murder mystery surrounding the finding of the body of John Thurman of Point Arena, in the bay at San Francisco, is unsolved.

Alvin Sprague was fined $200 for dynamiting fish in Russian river. The trial took place in Hopland.

Mrs. J. M. Newgard, wife of an Albion man, was struck by an automobile in San Francisco and badly hurt last week.

Mrs. Mary B. Ramsdell, a prominent resident of Fort Bragg, died suddenly last week.

Travel over the Redwood Highway continues to increase.

SCHOOL AWHEEL HALTS IN CITY

Large Party Of College Boys Of The South On Long Trip

Something new in educational facility was observed on the streets of Ukiah last week when a college of history on wheels passed through here.

A Big Caravan.

The educational caravan included five machines, one of which was a car equipped for culinary purposes, another an equipment car and the other three transportation busses. The personnel of the party included 57 young men students, a physician, a dietician, D. W. Johnson, professor of English in an Atlanta, Ga., high school, E. T. Floyd, chief counsel and assistant principal, and Clarence Rose, originator of the educational tour for boys.

Cost Not Great.

The caravan will be eight weeks in making the tour and it will cost each boy $450 for the trip, which is proving so successful more will be arranged for next year, including one for girls.

Have Evening Lecture.

Each evening as the boys are gathered about the campfire they listen to a lecture on points of interest or historical value which have been visited.

See Much Territoy.

The caravan, which was enroute to Canada, will cover in all 8000 miles and after leaving Canada will return east by way of Glacier and Yellowstone Parks.

HAD CAST ON LEG CHANGED

Mr. and Mrs. M. F. Blackson went to San Francisco last week to have the cast on the leg of their small son, Mervin, changed. The lad's condition is caused by a boue infection and is not as satisfactory as hoped for.

More and more you'll find the

MONITOR TOP

in homes where true economy is practiced

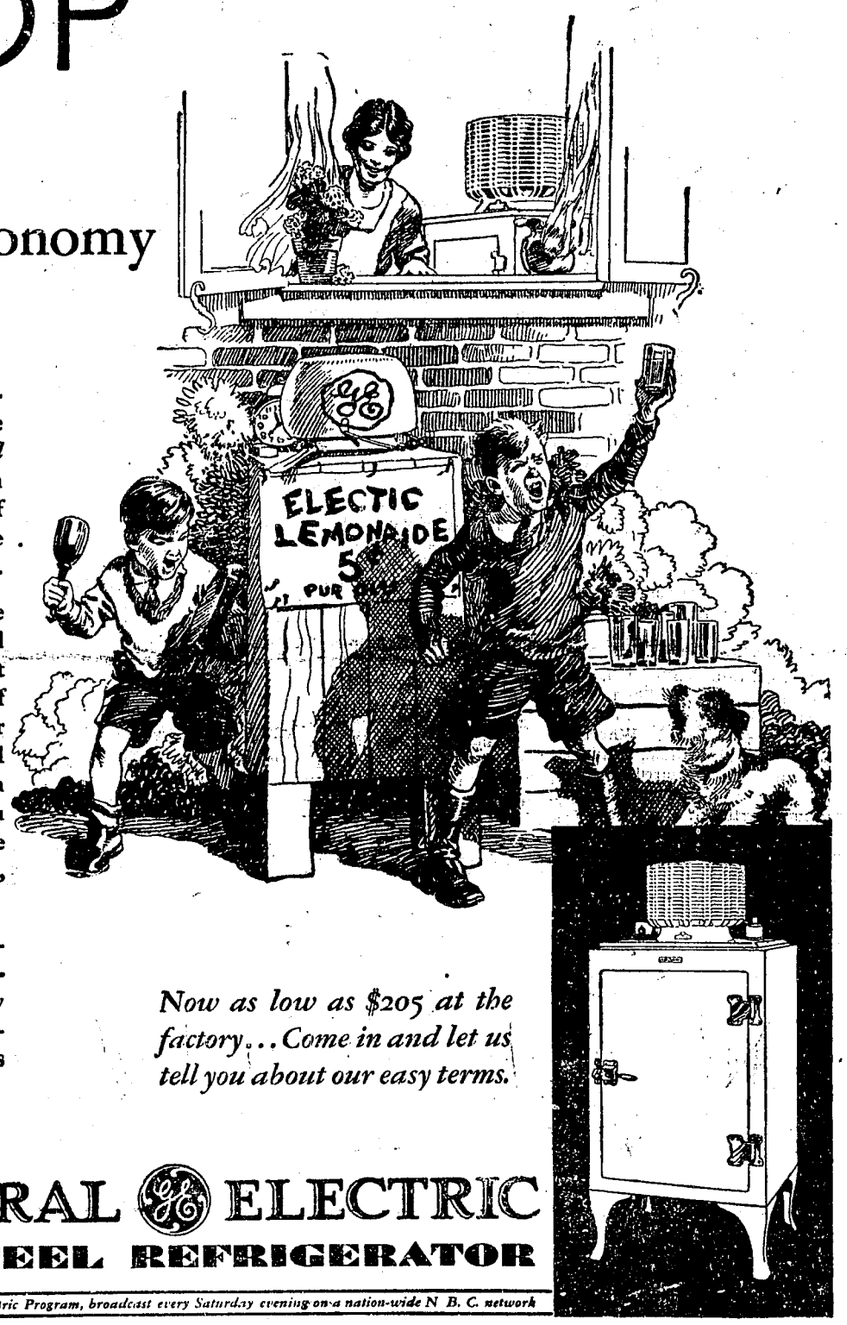

A mere glimpse through the window—and you recognize it. The Monitor Top of the *General Electric* Refrigerator—modern in design as this electrical age itself—as distinguished in appearance as in its economical performance.

It is the *economical operation* of the Monitor Top and its splendid record of dependable service that account for the wide popularity of the General Electric Refrigerator today. You will find the General Electric Refrigerator not only in the homes of the wealthy—you will find it in the homes of those who have to watch their budgets, and weigh expenses carefully.

The hermetically sealed mechanism of the Monitor Top is so extraordinarily efficient, so utterly reliable, so economical in operation, that it costs but a few cents a day to run!

Now as low as $205 at the factory... Come in and let us tell you about our easy terms.

GENERAL ELECTRIC
ALL-STEEL REFRIGERATOR

Join us in the General Electric Program, broadcast every Saturday evening on a nation-wide N. B. C. network

Frank La Porte
"Everything To Build Anything"
Phone 42 *Ukiah, Calif.*

Last Of The Averys Died In Napa City

Daniel Avery, octogenarian, and the last of the famous quintet of "Avery boys," of Cloverdale, all of whom lived to be more than 80 years of age and none of whom ever married, died at Napa last week. For many years the five brothers and their sister, Mrs. Wallace Graham, made their home in Cloverdale on the site of the present Municipal Park and for half a century were well-knjown figures. The other members of the quintet were Nat, John, James and Wash Avery. They all died during the past five years.

IS RELIEF AGENT

James Maddix, of Santa Rosa, arrived here Sunday to take charge of the local branch of the American Railway Express during the absence of C. Roy York, who is on his vacation.

C. A. Gowell To Be Manager Of A Yard

C. A. Gowell, well-known business man of this city, will go to Upper Lake shortly to take the managership of a lumber yard at that place maintained by the Willits Lumber Company, Inc. Mrs. Gowell will probably join her husband there later in the year. Mr. Gowell is well informed in the lumber industry and is fitted for the position.

Local Resident Will Head The Committee

Orval Tadlock, of this city, was recently appointed chairman of the industrial committee of the North Coast Council, State Chamber of Commerce. The appointment was made Thursday following a conference between Mr. Tadlock, George P. Dyer, council chairman, and V. M. Moir, regional manager, at headquarters of the state chamber at Santa Rosa. In making the appointment it was deemed advisable to select a man who is thoroughly familiar with the industrial and the agricultural possibilities in the area. Mr. Tadlock succeeds Carl Bundschu, of Santa Rosa, on the board. W. A. Collins, of Fort Bragg, was named a member of the industrial committee.

ROLPH IS STRONG

(Santa Rosa Press-Democrat)

A Mendocino county man called to say yesterday he believes Mendocino county will give Mayor Rolph a big vote. He says he hears many people saying they are going to vote for the San Francisco candidate.

SCHOOLS START SOON

Official date for the opening of the Willits high and grammar schools has been set for Monday, August 25, according to members of the board of trustees.

Mrs. J. P. Saderlund and son, Elmer, of Kelseyville, were business visitors here during the week.

Taylor Frost Laid Away At Old Home

Funeral services were held Saturday for Taylor Frost, picturesque figure in the early life of Willits, who passed away at his home near Willits Thursday, July 17. Mr. Frost was 80 years old and had lived 60 years on a ranch inherited from his father. He is survived by a wife, two brothers, David and Asbury Frost, and two sisters, Mrs. Sarah McKinley and Mrs. Mary Smith, all of whom reside at Willits.

CHRISTIAN CHURCH SERVICES

Services Sunday at the Christian church will be as follows: Bible school at 9:45 a. m., W. G. Collier in charge of opening exercises. Regular church services at 11 a. m. The sermon at this hour will be delivered by E. W. Banks, a lay member, in the absence of the pastor. Christian Endeavor Societies, senior and intermediate, meet at the church at 7 p. m. Evening services at 8 p. m. This service will be in charge of the Senior Christian Endeavor Society, and they will conduct it. The principal talk will be made by Ashley Neal Doak.—A. W. Young, Minister.

David Squires, Jr., was here recently from Lake county accompanied by his sister, Miss Elizabeth Squires, who visited here with her mother, Mrs. Ada Squires, while enroute to San Francisco to attend summer session at a teachers' college.

ASAFETIDA IS MUCH DISLIKED

Deer Will Not Bother Trees With Drug Hung On Limbs

Asafetida, placed in flannel bags around the low-hanging limbs of fruit trees and vines will keep deer away as effectively as it was believed to keep away childish ailments when worn about the throat.

Test Proved Claims.

The proof of the efficiency of the measure was made by Gordon H. Titus, Jr., of Berkeley, parasitologist of the division of fish and game. For more than a month trees hung with the ill-swelling chemical have not been molested by deer, which formerly worked great havoc in the same time. The experiment was tried on two Geyserville ranches at the request of the Northern Sonoma County Protective Fish and Game Association.

A New Theory.

It was the first experiment of its kind ever made and it will now be advocated for orchardists and vineyardists who are bothered with deer damaging trees and vines. The method may be carried out at a small cost to the grower.

USE THE PRESS WANT ADS FOR QUICK RESULTS

SORROW FELT FOR 2 FAMILIES

Sausalito Parents Who Lost Sons Had Many Ukiah Friends

"Mike" Silverthorne, engineer for the Northwestern Pacific railroad with headquarters formerly at Willits but now at Sausalito, had the misfortune to lose his 10-year-old son, William Silverthorne, by drowning Tuesday.

Has Local Relatives.

The railroad man is a brother of Ted Silverthorne, husband of the former Mamie Gowell, of this city. According to information received here the lad, with Bobbie Connell, whose father is also an engineer of the railroad, went for a hike in the hills Tuesday. When they failed to return in the evening a search revealed their shoes and stockings beside the municipal reservoir in the hills.

Bodies Are Rcovered.

The bodies were recovered several hours later at the bottom of the tank where they had apparently slipped while attempting to wade in the water. Mrs. Silverthorne was Alva Metzler, daughter of Mr. and Mrs. J. D. Metzler, of Hopland.

Miss Martha Mannon returned here last week after a visit with friends at Santa Rosa.

Aviator Ed McMullin, of Alameda, was here Wednesday and left late that evening for the bay district.

Mrs. Oscar Huber, of Redwood Valley, was shopping in town Wednesday afternoon.

F. L. BECHTOL
Contractor
Painting--Decorating
Paper Hanging
Phone 145 514 W. Henry St.
Ukiah, Calif.

Teacher of Voice
FRANCES EDDY REA
2½ Years Training at
San Francisco Conservatory of Music
One year teaching experience
PRIVATE OR CLASS LESSONS
Studio, 331 W. Perkins St.
Phone 66, Ukiah

If It Is Anything In
FLOWERS
Naturally You Should Call
Phone 290
We will provide you Floral Designs of all kinds promptly
We Operate Our Own Greenhouses Here In Ukiah
Funeral Orders
Will Be Carefully Filled
Shrubs, Potted Plants, Ferns, Cut Flowers
UKIAH
Floral Nursery
K. N. HENGEVELD, Prop.
(Greenhouses North State Street)
Ukiah, California

SUMMONS

In the Superior Court of the State of California, in and for the County of Mendocino.

Guy Redwine, Plaintiff, vs. Montezuma Improvement Company, James Fitspatrick, Robert W. Brown, F. S. Mulford, J. W. Brown, Fanny Schandoney, Mr. and Mrs. J. P. Wyatt, Grace E. Haire, Stanley Wilson, Charles Wilson, Thomas Parsons, Louis C. Schneider, Ida Margaret Williams, Henrietta Schandoney Naylor, Mrs. H. F. Scheerer, Eliza King, Stella McReynolds, James A. Fitspatrick, Ada C. Gilpin, W. W. Hilliard, Louise S. Whitfield, Edward L. Bohns, N. H. Shipman, Isabelle Westing, Marie Ogden, H. S. Naylor, L. D. Jones, M. A. French, E. D. Baker, Lena T. Sorensen, Katherine Neubarth, First Doe, Second Doe, Third Doe, Fourth Doe, Fifth Doe, Sixth Doe, and Also all other persons unknown claiming any right, title, estate, lien or interest in the real property described in the complaint, adverse to plaintiff's ownership, or any cloud upon plaintiff's title thereto, Defendants.

Action brought in the Superior Court of the State of California, in and for the County of Mendocino, and the complaint filed in the office of the Clerk of the said County of Mendocino, State of California.

G. E. REDWINE,
Attorney for Plaintiff.

The People of the State of California send Greeting to: Montezuma Improvement Company, James Fitspatrick, Robert W. Brown, F. S. Mulford, J. W. Brown, Fanny Schandoney, Mr and Mrs. J. P. Wyatt, Grace E. Haire, Stanley Wilson, Charles Wilson, Thomas Parsons, Louis C. Schneider, Ida Margaret Williams, Henrietta Schandoney Naylor, Mrs. H. F. Scheerer, Eliza King, Stella McReynolds, James A. Fitspatrick, Ada C. Gilpin, W. W. Hilliard, Katherine Neubarth, Louise S. Whitfield, Edward L. Bohns, N. H. Shipman, Isabelle Westing, Marie Ogden, H. S. Naylor, L. D. Jones, M. A. French, E. D. Baker, Lena T. Sorensen, First Doe, Second Doe, Third Doe, Fourth Doe, Fifth Doe, Sixth Doe, and Also all other persons unknown claiming any right, title, estate, lien or interest in the real property described in the complaint, adverse to plaintiff's ownership or any cloud upon plaintiff's title thereto, Defendants.

You are hereby directed to appear and answer the complaint in an action entitled as above, brought against you in the Superior Court of the State of California, in and for the County of Mendocino, within ten days after service on you of this summons, if served on you within this County, or within thirty days if served elsewhere.

The said action is brought to determine all adverse claims of known and unknown persons to the real property hereinafter described, and to quiet plaintiff's title thereto, to-wit:

All those certain lots, pieces and parcels of land, situate, lying and being in the County of Mendocino, State of California, and described as follows, to-wit:

Lots 1 and 2, the northeast quarter of the southwest quarter of northeast quarter, the southwest quarter of the southwest quarter of northwest quarter, the southwest quarter of the northwest quarter of southwest quarter, the northwest quarter of the southwest quarter of southwest quarter, the northwest quarter of the southeast quarter of southwest quarter, and the south half of the southeast quarter of southwest quarter of Section 3; the north half of Lot 1, the southwest quarter of the southwest quarter of northeast quarter, the east half of the northwest quarter of southeast quarter, the north half of the southwest quarter of southeast quarter, and the northwest quarter of the southeast quarter of southeast quarter of Section 4; the west half of northeast quarter and the east half of northwest quarter of Section 8; the east half of the northeast quarter of northeast quarter, the northeast quarter of the southeast quarter of northeast quarter, the southwest quarter of southeast quarter of northeast quarter, the northeast quarter of the northeast quarter of southeast quarter, the south half of the northeast quarter of southeast quarter, the southwest quarter of the northwest quarter of southeast quarter, the north half of the southwest quarter of southeast quarter, and the southeast quarter of southeast quarter of Section 9; the southwest quarter of the northeast quarter of northwest quarter, the northwest quarter of northwest quarter, the southwest quarter of northwest quarter, the northeast quarter of the northeast quarter of southwest quarter, the south half of the northeast quarter of southwest quarter, the northwest quarter of southwest quarter, the southeast quarter of southwest quarter, the east half of southeast quarter of southwest quarter, and the east half of southeast quarter of Section 10; the north half of the southwest quarter, and the southwest quarter of southwest quarter of Section 14; the southeast quarter of northeast quarter, the southeast quarter of northwest quarter, the southeast quarter of southwest quarter, the northeast quarter of southeast quarter, and the south half of southeast quarter of Section 15; the southeast quarter of the northeast quarter of northeast quarter, the south half of the northwest quarter of northeast quarter, the north half of the southwest quarter of northeast quarter, the northeast quarter of the southeast quarter of northeast quarter, and the southwest quarter of the southeast quarter of northeast quarter of section 16; the northeast quarter, the east half of northwest quarter, the northeast quarter of southwest quarter, the north half of southeast quarter, and the southeast quarter of southeast quarter of Section 22; Lots 1 and 2, the northwest quarter of northwest quarter, the south half of the northwest quarter, and the southwest quarter of Section 23; the northwest quarter of northeast quarter, the south half of northeast quarter, the northeast quarter of northwest quarter, the southwest quarter of northwest quarter, and the southwest quarter of northwest quarter of southeast quarter of Section 26; and the east half of northeast quarter of Section 27; all in Township 23 North, Range 15 West, Mount Diablo Meridian.

The south half of the southwest quarter of southwest quarter of Section 27; the east half of the southeast quarter of southeast quarter, and the southwest quarter of the southeast quarter of southeast quarter of Section 28; the southwest quarter of the northeast quarter of northeast quarter, the northwest quarter of northeast quarter, the east half of the southwest quarter of northeast quarter, the southwest quarter of northeast quarter, the southeast quarter of northeast quarter, the north half of the northeast quarter of southeast quarter, and the west half of southeast quarter of Section 33; the northeast quarter of the northwest quarter of northeast quarter, the southwest quarter of northwest quarter of northeast quarter, the northwest quarter of the southwest quarter of northeast quarter, the south half of the southwest quarter of northeast quarter, the northeast quarter of the northeast quarter of northwest quarter, the southeast quarter of the northeast quarter of northwest quarter, the southwest quarter of northwest quarter, the west half of the southwest quarter of northwest quarter, the northwest quarter of the southeast quarter of northwest quarter, the south half of the southeast quarter of northwest quarter, the northwest quarter of the northeast quarter of southwest quarter, the southeast quarter of the northeast quarter of southwest quarter, the east half of the northwest quarter of southwest quarter, the northwest quarter of the northwest quarter of southwest quarter, the southwest quarter of southwest quarter, the southeast quarter of southwest quarter, the north half of the northwest quarter of southeast quarter, and the southwest quarter of the northwest quarter of southeast quarter of Section 34, all in Township 24 North, Range 15 West, Mount Diablo Meridian.

You are hereby further notified that unless you appear and answer as above required, the said plaintiff will take judgment for any money or damages demanded in the complaint as arising upon contract, or he will apply to the Court for any other relief demanded in the complaint.

Given under my hand and the seal of said Superior Court this 5th day of June, 1930.

H. M. BURKE,
(Seal) County Clerk.
By L. A. Lawson,
Deputy Clerk.

First publication in Ukiah Republican Press July 23, 1930. 9-10c

DANCE
Tonight
and
Saturday Night
Camp Inis
Dancing Pavilion on Blue Lakes
Curry's All-Star Orchestra
(Old Man Hot Stuff and Eight Little Heaters)
Excellent Supper Service. Admission $1; Ladies Free
Fine Hardwood Floor **Cliff Bihn, *Manager***

TO INSTRUCT PEAR GROWERS

The Agricultural Department Will Hold Orchard School

Beginning today and concluding Friday a school of instruction for pear and walnut growers will be held at the Clear Lake union high school in Lakeport. The school will be conducted by the Agricultural Extension Service of the University of California. Among the 10 members of the staff of lecturers announced is C. S. Myszka, of this city, farm advisor of Mendocino county, and Arthur Shultis, former member of the faculty of the Ukiah high school, who is listed as extension economist, farm management.

Many Will Attend.

Mr. Myszka will discuss local adaptation and make suggestions on pear blight control while Mr. Shultis will talk of the probable future of the pear industry in California. Large local interest is being manifested in the school.

Mrs. William Robuson and two little daughters, of Ross, are guests in the home of Mr. and Mrs. J. Todhunter, parents of Mrs. Robuson.

PROCEEDINGS OF THE SUPERVISORS

Business Of The County For Month Of July Is Handled

The supervisors adopted a tentative resolution for the creation of a joint highway district at their regular monthly meeting this week. The district will consist of the counties of Mendocino, Sonoma and Marin and also the city and county of San Francisco. The object of the district is the construction of an ocean shore highway from Sausalito to Fort Bragg and the first major constructive unit is the bridge across the mouth of Russian river at Jenner, Sonoma county. Supervisor C. R. Perkins was appointed the director for Mendocino county.

For Demonstration Agent

Wayne Crawford appeared and stated that all of the farm centers and the directors of the Mendocino county farm bureau have gone on record as being in favor of the appointment of a county home demonstration agent. Mrs. I. C. Burke appeared in behalf of the women and requested an appropriation of $1,500 for the traveling expenses for the first year. The state pays the salary.

Ellison Brothers Lowest

Four bids were received for the construction of the Soda creek bluff section of the Ukiah-Boonville road. Ellison Bros. were the lowest bidders and were awarded the contract for $4,040.00. The work is to be completed in 90 days from the date of the filing of agreement and the claims are to be paid out of the first district road fund.

Telegrams from U. S. Senators Shortridge and Johnson and Congressman Lea were read in which they all agreed to support the predatory animal control bill.

Certain indigent claims were ordered returned to county social agent for correction.

To Abolish Nuisance.

The old wooden branch county jail at Hopland was declared a nuisance and Supervisor Williams was directed to remove it.

Many After Job.

Seven bids were received for the construction of a steel bridge across Russian river at Calpella. Smith Bros. Co. were the lowest bidders and were awarded the contract for $1,139.00. This is to be paid out of district No. 2 road funds. County Surveyor Ed Emith was appointed inspector of the work.

Notice to bidders for the construction of the Hopland street lighting district were ordered published. The bids are to be opened August 12.

The specifications call for seventeen 100 candle power lights to be kept burning all night.

To Take Over Road.

The county agreed to take over the private road of the P. G. & E. Co. between Potter and Gravelly valley provided said company will agree to cooperate in building a bridge at the site of the present ferry.

Board appointed election officers for the primary election to be held August 26.

Various funds were ordered transferred.

It was ordered that the name of the Willits-Fort Bragg road be changed to "Fairbanks highway." This was done in honor of the late Supervisor A. J. Fairbanks, who was the father of the proposition.

The privilege of extending the private telephone line on Low Gap road was granted.

The Irmulco school was declared lapsed and the district was attached

School Has Lapsed.

to the Willits union grammar school district.

A letter was read from the state park commission relative to proposed state parks in Mendocino county. The suggestions were approved and adopted.

The lapsed schools of Jackson and Tunnel were ordered reopened.

The board accepted a deed from C. O. McWilliams of Willits.

Action was then taken on various indigent claims.

Ask County Aid.

The following applications for aged indigents were allowed: Jos. Colburn, Briceland; Mrs. Anna Erickson, Elk; Tony Metock, Potter valley; Mrs. Matilda King, Willits; Mrs. Jennie Young, Westport.

Various claims for state orphan aid were allowed.

Suffered Bad Cut In Using A Woods Axe

Joe August, son of Mr. and Mrs. A. August, of Mendocino, received a very painful injury to his left hand while at work in the Ten Mile woods. He was using a double-bitted axe and in some manner fell on the exposed blade. The wound necessitated giving the young man ether while the doctor sutured the tendons and closed the wound.

CITY MERCHANT HERE

Henry Hamburger, big city merchant who always enjoyes vacations here among friends, was in town last week several days. Mr. Hamburger owns a country home in Redwood Valley and has other interests hereabouts.

Miss Penelope Johnson was a guest at the home of her brother, J. C. Johnson, last week.

RELIABILITY ECONOMY GOOD PERFORMANCE

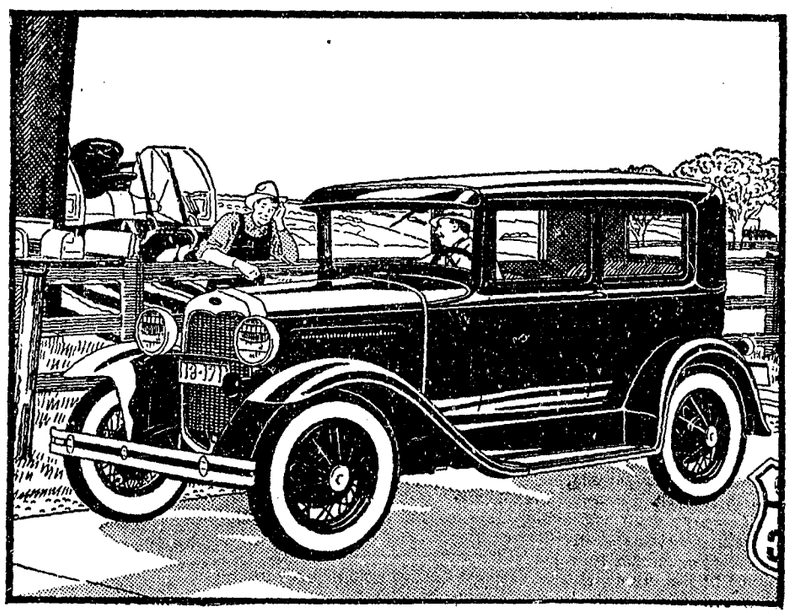

THE NEW FORD TUDOR SEDAN

YOU are buying proved performance when you buy a Ford. You know it has been built for many thousands of miles of satisfactory, economical service.

Letters from users in every part of the world show the value of the sound design of the car, good materials and accuracy in manufacturing. You sense a feeling of sincere pride in the oft-repeated phrase—"Let me tell you what my new Ford did."

Further tribute to the sturdiness, reliability and general all-round performance of the new Ford is shown in the repeated and growing purchases by government bureaus, by police departments, and by large industrial companies which keep careful day-by-day cost records. In most cases, the new Ford has been chosen only after exhaustive tests covering speed and power, safety, comfort, ease of control, oil and gas consumption, low yearly depreciation, and low cost of up-keep.

They have found, as you will find, that the Ford embodies every feature you want or need in a motor car at an unusually low price.

NEW LOW FORD PRICES

Roadster	$435
Phaeton	440
Tudor Sedan	495
Coupe	495
Sport Coupe	525
De Luxe Coupe	545
Three-window Fordor Sedan	600
Convertible Cabriolet	625
De Luxe Phaeton	625
De Luxe Sedan	640
Town Sedan	660

(All prices f. o. b. Detroit, plus freight and delivery. Bumpers and spare tire extra, at low cost.)

Ford

ASK FOR A DEMONSTRATION

NOT very far from wherever you are is a Ford dealer who will be glad to give you a demonstration ride in the new Ford.

FORD MOTOR COMPANY

Superior Court Notes

Estate of Mary C. Norris—Final discharge.

Helen Griffith vs. Fred Griffith—Demurrer withdrawn.

Loren Allingham vs Ida Allingham—Final decree of divorce granted.

Francis M. Pickle vs. Cecil F. Pickle—Same as above.

Estate of Bertha Berntsen—Decree of due and legal notice to creditors.

Wm. Carlson vs. Esther Carlson—Final decree of divorce.

Estate of A. P. Hill—Decree no inheritance tax is due. Decree terminating life estate.

Edward Pyne vs. Dolores Pyne—Order of submission.

Hesper Hopper vs. Clarence Hopper—Case submitted.

Estate of Sydney Shuford, incompetent—Guardian's petition granted to invest $16,040 in bonds.

Guardianship of Ungerer minors—Guardian's petition to purchase bonds granted.

In the matter of Margaret McDonald—Ordered committed to Sonoma state home.

In the matter of Hannah Rogers—Ordered committed to state hospital at Talmage.

Guardianship of Julia Huffaker — Tenth account allowed and settled. Guardian and attorney allowed $25 each.

Estate of Peter Bell—Second account allowed and approved.

Estate of Josephine Jamison— Final distribution granted.

Estate of Margaret Fulwider— Permission granted to mortgage real property for $1000.

Guardianship of Arthur F. Case — Second account allowed. Guardian allowed $20 and attorney $25.

Estate of Daisy Hayes—Administrator discharged.

Estate of Mal Conner—First account allowed.

Estate of E. B. Hiatt—Account allowed and distribution granted as prayed for.

Estate of Anthony Roach—Administrator discharged.

Estate of Minnie Darling— Sale of real estate confirmed to Bell Baldwin for $250.

Estate of J. M. Whitcomb,Account allowed and distribution ordered to Christina Whitcomb. Final discharge.

Guardianship of Paoli minors—Sale of real property confirmed to Abe Triplett for $44.55.

Estate of Isak Olsen — Final discharge.

Estate of A. B. McCabe—H. B. Muir appointed executor, C. M. Mannon appraiser.

Estate of Clara Kaster—E. F. De Motte appointed executor without bond, J. W. Kingren appraiser.

Estate of J. P. Mathison — Letters testamentary granted Bank of Italy.

Estate of Joseph Gruben—Harry Pullen granted letters. Bond $600.

Estate of Horace Nichols — Nettie Nichols appointed administratrix. Bond $400.

Estate of John Meland—Henry Nelson appointed executor. Bond $6200.

Estate of J. D. Brower—Edward P. Brower granted letters. Bond $3500. J. W. Kingren appointed appraiser. $100 a month granted as family allowance.

Estate of T. C. Farrance—Margaret Farrance appointed administratrix. Bond $3000. J. W. Kingren appointed appraiser.

Estate of John Fischer—Geo. Fischer appointed administrator. Bond $100.

Estate of A. P. Hill—Life estate terminated.

Estate of James Coyle—W. F. Ornbaun appointed special administrator.

Jos. T. Azevedo vs. Deed Wimmer—Trial set for Nov. 3. Jury waived.

M. Leek as trustee vs. Jack Mayfield—Judgment for plaintiff on pleadings.

Ice cold Menlo root beer, five cents a stein at De Senan's Barbecue, South State street. 6-tfc

Hats
REBLOCKED
We Make 'Em Look Like New
Call Bob O'Day
Phone 169
FRENCH-AMERICAN CLEANERS & DYERS
"You can't buy a better cleaning service"
Business Address, 110 S. School
Residence Phone 181

GEO. BRADLEY, ENGINEER, DEAD

RailroaderWhoBrought First Train To City Died Thursday

Funeral services were held Thursday morning at nine o'clock at San Rafael for George Bradley, retired engineer of the Northwestern Pacific Railroad, who lived in this city many years ago while in charge of the run south of here. Mr. Bradley, who is credited with bringing in the first train here about 45 years ago, passed away Monday evening in a San Francisco hospital following a long illness. The service was held from St. Raphael's Catholic church.

Was Widely Known.

Mr. Bradley, who was 70 years old, was one of the best known engineers on the road and had a host of friends all long the line.

Son Was Killed At Largo.

It will be recalled a son, George Bradley, Jr., also an engineer, lost his life in the train collision at Largo two years ago while another son, also a railroad employe, made futile attempts to extricate his brother after the wreck. Beside his son, a wife, a sister and two brothers survive as well as several grandchildren.

Marion Hansen, of San Francisco, is here for a visit with her parents, Mr. and Mrs. L. B. Hansen.

Mrs. P. W. Handy returned Wednesday from a visit of several weeks in Berkeley and Petaluma. Mrs. Handy plans to return to the bay district in a fortnight to remain a month at the home of her daughter, Mrs. Lindsay Crawford.

Wanton Shooting Of 2 Cows Needs Probing

Two milch cows, belonging to Arnold Keiser, of Willits, were shot last week by unknown parties. One of the animals had to be killed. The other will recover. Both shots were made by a 22-calibre rifle and the motive far such a dastardly deed is beyond comprehension. It is too early for the hunting season and the cows were not marked like deer anyway and were probably grazing when they were shot. Mr. Keiser owns a ranch at the head of Ryan creek and he says he has had no trouble with any of his neighbors.

WILL BE BUSY

Mrs. Ed Dunn is making jelly and will preserve fruit and vegetables for the Pythian Home. Anyone having a surplus of suitable canning materials please notify her or phone 33-W, Ukiah.

TOURING NORTHWEST

Mrs. Vernon Ruddick, Miss Myrtle Ruddick, Miss Penelope Johnson and Louis Johnson left Friday morning for an automobile trip through the northwest. The party plans being absent until early in August.

VISITED FRIENDS

Mr. and Mrs. C. Roy York and son, Donald, passed a recent week-end at the George Akers and George Barrett homes in Kelseyville. They were accompanied by Miss Jeanne Barrett, who had been visiting here at the York home. Sunday the three families passed the day at Soda Bay where a picnic was enjoyed.

The best Coffee, with plenty of pure cream, only five cents a cup at De Senan's Barbecue, South State St. 6-tfc

BUICK EIGHT IS A CAR MARVEL

Sensational Features Are Found In Late Auto Model

The most sensational announcement in the history of the Buick Motor Company is to occur on Saturday, July 26, when the 3,000 dealers comprising the Buick retail organization in the United States will display the 1931 Buick line of eight cylinder automobiles, according to information supplied by H. E. Loomis, Pacific Coast regional manager.

Nothing Like It.

Although the Buick executive could not, at this time, release details and specifications of the new Buick eight which will be presented to the American motoring public during the next week, he declared that the new models will embody many vitally important advancements. These will include Buick eight cylinder motors providing a degree of performance far surpassing even the finest previous Buick creations, new and more luxurious Fisher-built bodies and a host of mechanical innovations tested and developed at the General Motors proving grounds and laboratories.

Easy To Get At.

The Buick regional chief executive pointed out that the heart of the 1931 Buick will be under the hood. The performance of this Buick eight under any type of driving conditions is said to excel by far any character of performance heretofore realized in the Buick price field.

Backed By Company Millions.

"Buick has spent a number of years painstakingly developing the cars which will comprise our 1931 line and which are a worthy culmination of Buick's 27 years of fine car building," said Mr. Loomis. "Buick has placed the entire resources of its half billion dollar plant behind the 1931 Buick eight and with the announcement of these superior motor cars, we are confident the motoring public will continue to buy more than twice as many Buicks as any other make of automobile in its price field."

To Display Models.

During the next week, Buick dealers from the various cities in the Pacific Coast region will meet in their respective zone headquarters to obtain details concerning the new line and procure models for display and demonstration purposes next Saturday. Buick officials anticipate that all attendance records for visitors at a new Buick announcement will be broken with the introduction of the eight.

Mrs. Josie Robbins Is Laid Away To Sleep

Funeral services were held in Windsor, Sonoma county, Thursday afternoon at two o'clock for Mrs. Josie Robbins, wife of David M. Robbins, who passed away late Tuesday at her home in this city. The service was held at the I. O. O. F. hall with Rev. W. T. Menard, of Healdsburg, officiating. Services at the grave were under the auspices of Valley Home Chapter of Eastern Star.

Car Strikes Horse— Animal Later Shot

What came near being a very serious accident for Mrs. C. J. Kjeldsen and son, of Fort Bragg, occurred Friday evening as they were returning from Caspar. Just as they reached the city limits of Fort Bragg an estray horse walked out on the road directly in front of their machine and in such close proximity a collision with the animal was unavoidable. The horse was knocked down and suffered a broken leg and had to be killed.

Elberta and Lorraine Mankins returned last week from a visit of a fortnight with friends in San Francisco.

SIGN A LEASE

At the meeting of the city council Tuesday evening of last week Harry Hilts and Roy York were authoribzed to sign the lease for the municipal airport for a term of two years at $365 per year. The airport is situated on the Cox ranch on the Redwood Highway about two miles south of town. It was selected by a committee from the Ukiah Chamber of Commerce after much deliberation.

Editor's Widow Had Very Narrow Escape

Mrs. Arthur Willoughby and two children, who are well known here, miraculously escaped death last week when a light roadster driven by Mrs. Willoughby on the highway near her home in Nevada City, went over an embankment and fell 50 feet. Except for slight bruises and shock the family escaped injury. Editor Willoughby passed away recently, since which time Mrs. Willoughby has been acting as editor of The Nevada City Nugget.

WAS IN WILLITS

Dr. J. J. Kirwin was called to Willits last week on professional matters.

William Johnson, of Upper Lake, was a business visitor in town recently.

Oronite FLY SPRAY
Kills 'em Dead
MOSQUITOES · ANTS · FLIES · MOTHS · ROACHES · FLEAS
STANDARD OIL Products
STANDARD OIL COMPANY OF CALIFORNIA

A VISIT to our prescription laboratory would astound you with its spotless cleanliness and painstaking caution. Not a detail is overlooked in the protection of your health needs—the most modern of accepted methods—the freshest of potent drugs—expert pharmacists, experienced and careful—all contribute in the compounding of your drug needs just as the doctor would most approve.

THE COMPLETE DRUG STORE
GIBSON'S PHARMACY
Phone 2 Ukiah

Regular DINNERS
Are Being Served
FROM
6 p.m. until 8 p.m.
EVERY EVENING

And the same excellent service and best of foods will be provided as have made The Maple Lunches famous.

THE MAPLE CONFECTIONERY
West Perkins and State Sts.
Ukiah, Calif.

V & D

When VACATION Lures

YOUR favorite vacation-sport calls. » » You speed away pleasure-bound. It is then that V & D, with stations everywhere throughout the west, adds the final touch to your carefree motoring. You are assured of the utmost in service because every V & D agent has a financial interest in the station he operates.

HUNDREDS OF SERVICE STATIONS FROM CANADA TO MEXICO

VAN FLEET-DURKEE, INC.

"ORGANIZED RESPONSIBILITY"
A. T. HENRICH
State and Henry Streets Ukiah
STATION NO. 640

SHELL GASOLINE AND OIL
SHELL SPECIALTIES
ALSO TIRES, TUBES AND
CHANSLOR & LYON ACCESSORIES
7

SIXTEEN MILLION DOLLARS in interest paid to our SAVINGS Depositors

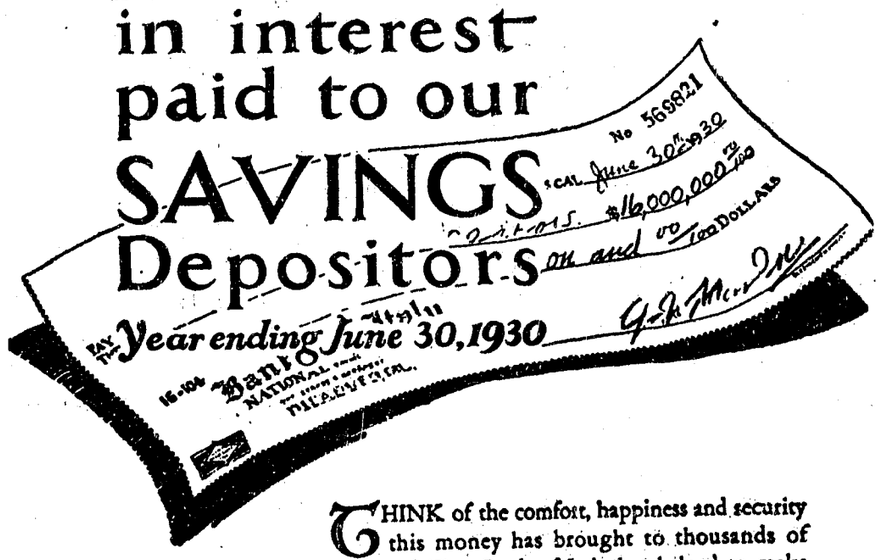

THINK of the comfort, happiness and security this money has brought to thousands of people. ¶ That Bank of Italy has helped to make Californians thrift-conscious is evidenced by the sixteen millions of dollars in interest paid to savings depositors during the year ending June 30, 1930. This monumental sum represents the definite reward of economy, prudence, self denial, foresight. ¶ For many years the Bank of Italy has expended large sums of money in advertising to encourage saving. That this effort has met with a heavy response is revealed by the fact that the savings deposits of the institution now total over *half a billion dollars.*

Convenient Installment LOANS ON REAL ESTATE
This bank makes installment loans, repayable on monthly or other periodic basis

Bank of Italy
NATIONAL TRUST & SAVINGS ASSOCIATION
A NATIONAL BANK

UKIAH BRANCH
ADVISORY BOARD
W. P. THOMAS, Chairman
L. E. CRAWFORD, Vice-Chairman
JAMES EDDIE J. C. JOHNSON H. B. MUIR
J. R. FIGONE DR. R. M. RITCHER
OFFICERS
D. M. GRANT, Manager
A. D. SCOTT, Asst. Cashier N. TAYLOR, Asst. Cashier

Instruments Recorded

July 12, 1930.

DECREES:

J M Whitcomb est to C Whitcomb; dated 7-11-30; any property not now known or discovered belonging to said estate.

F E Walthers est to W C Walthers; dated 6-18-30; property in Secs 2 and 3, T 14 N, R 13 W MDM.

Josephine est to G E Jamison et al; dated 7-11-30; prop in Ukiah.

A F Dollin est to A N Poe; dated 7-2-30; prop in Secs 24 and 25, T 17 N, R 14 W MDM.

RELEASE OF MORTGAGE:

E A Borneman to M S Johnson et ux; dated 7-10-30; rel of mtg in bk 13 of O R, pg 401.

DEEDS:

C Whitcomb to J F Lindsmeyer; dated 7-7-30; prop in Willits.

F K Briggs to E F Steinmeyer; dated 4-22-30; prop in Sec 13, T 20 N, R 13 W MDM.

July 14, 1930.

PATENT:

State of Calif to Benj F Carman; dated 5-24-29; prop in Sec 16, T 18 N, R 12 W MDM.

DEED:

R Eriksen et al to W Cox; dated 4-14-30; prop in Sec 11, T 14 N, R 12 W MDM.

MORTGAGE:

F L Lawry et ux to L Lombert; dated 7-10-30; property in Yokayo Rancho; $425, 5 yrs at 7 per cent.

NON-RESPONSIBILITY NOTICE:

Mary G Ruddock to L F Thompson et al; dated 7-11-30; notice of non-responsibility for any improvements, etc, on property leased in Ukiah.

RELEASE OF MORTGAGE:

M A Poe to H Schneider et ux; dated 6-27-30; rel of mtg in bk 25 of O R, pg 454.

CANCELLATION OF MORTGAGE:

J C Winsby to F A Howland; cancels mtg in bk 93 of mtgs, pg 30.

July 15, 1930.

DEEDS:

E A Holmes to G Kopelkin; dated 7-26-30; lot in Ocean View cemetery.

Stewart I Rose to F I Hyvari; dated 6-16-30; lot in Rose Memorial Park, Ft Bragg.

H O Camm et ux to C W Sanders; dated 7-12-30; quitclaim to all rights etc to redwood and pine timber on Lambert ranch in Anderson Valley.

J S Robinson to C G Huse; dated 6-14-30; quitclaim to property in Sec 18, T 24 N, R 16 W MDM.

C G Huse to E S Huse; dated 6-23-30; prop in Sec 18, T 24 N, R 16 W.

TRUST DEED:

D M Hamilton to First National Bk of Willits et al; dated 7-12-30; prop in Little Lake; $1800 at 7 per cent.

MORTGAGE:

H Piggott to D Dodge; dated 7-12-30; prop in Ft Bragg; $300, 3 yrs at 5 per cent.

ATTACHMENT:

G W Goforth plff vs V Ford et al; dated 7-15-30; prop in Covelo; $300 and costs of suit.

RELEASE OF MORTGAGE:

First Nat'l Bk of Willits to D M Hamilton; dated 7-12-30; rel of mtg in bk 97 of mtgs, pg 428.

July 16, 1930.

LIS PENDENS:

G E Redwine, plff vs E Erickson et al; notice to foreclose mtg in bk 40 of O R, pg 72.

E deFreitas plff vs C M Prince et ux; action to foreclose mtg in vol 21 of O R, pg 489.

DECREE TERMINATING LIFE ESTATE:

A P Hill est to C A Hill; dated 7-11-30; prop in Ukiah.

POWER OF ATTORNEY:

G Guerra to L I Andreani; dated 7-14-30.

CHATTEL MORTGAGE:

J M Shelton to E A Eymann Motor Co; dated 6-30-30; 6 head of cattle on Shelton ranch about 2 miles east of Willits; $250, 30 days at 7%.

DEED:

Wm Heryford et al to J Linn et ux; dated 7-2-30; prop in Ukiah.

July 17, 1930.

DEED:

J F Murray to J T Cleary; dated 10-21-29; land in Sec 32, T 17 N, R 17 W MDM.

HOP CONTRACT AND CHATTEL MORTGAGE:

G Burke to J W Seavy Hop Co; dated 6-25-30; 20,000 lbs. hops on Burke hop ranch at El Robles station, 14 cents.

L M Hildreth to G A Proctor; dated 7-1-30; 15,000 lbs hops on Hildreth ranch, 2 miles SE of Ukiah, 15c.

Sanford Bros to Hugo V Loew Inc; dated 6-28-30; 20,000 lbs hops on the Sanford ranch 1 mile E of Ukiah, 15c.

RELEASE OF MORTGAGE:

First Nat'l Bk of Willits to C Rickards et ux; dated 7-15-30; rel of mtg in bk 6 of O R, pg 272.

First Nat'l Bk of Willits to C Rickards et ux; dated 7-15-30; rel of mtg in bk 41 of O R, pg 121.

July 18, 1930.

CERTIFICATE OF SALE ON FORECLOSURE:

C Godfrey et al to Bk of Italy; dated 7-17-30; prop in Sec 8, T 17 N, R 11 W MDM.

DEED:

J Selby to A Dahl; dated 7-15-30; prop in Ft Bragg.

A D Ruddock to J M Dutro et ux; dated 6-24-30; quitclaim to prop in Sec 19, T 14 N, R 14 W MDM.

RECONVEYANCE:

National Bankitaly Co to J Selby; dated 7-15-30; reconveys prop desc in deed of trust in bk 49 of O R, pg 257.

RELEASE OF MORTGAGE:

G Stornetta est to J P Connor et ux; dated 7-17-30; rel of mtg in bk 23 of O R, pg 352.

MORTGAGE:

J P Connor et ux to Bank of Pt Arena; dated 7-17-30; prop in Sec 3, T 12 N, R 16 W MDM; $2200, 2 yrs at 7 per cent.

ALIAS SUMMONS

In the Superior Court of the State of California, in and for the County of Mendocino.

W. B. Evans, Plaintiff, vs. Charles W. Dannelly, Carolyn Dannelly, his wife, John Doe, Richard Roe, Mary White and Sally Black, Defendants.

Action brought in the Superior Court of the County of Mendocino, State of California, and the complaint filed in the office of the Clerk of the said County of Mendocino.

G. E. REDWINE,
Attorney for Plaintiff.

The People of the State of California Send Greeting to: Charles W. Dannelly, Carolyn Dannelly, John Doe, Richard Roe, Mary White and Sally Black, Defendants.

You are hereby directed to appear and answer the Complaint in the action entitled as above, brought against you in the Superior Court of the County of Mendocino, State of California, within ten days after the service on you of this alias Summons—if served within this County; or within thirty days if served elsewhere.

And you are notified that unless you appear and answer as above required, the said Plaintiff will take judgment for any money or damages demanded in the Complaint, as arising upon contract, or he will apply to the Court for any other relief demanded in said Complaint.

Given under my hand and the Seal of the Superior Court of the County of Mendocino, State of California, this 17th day of July, A. D. 1930.

(SEAL) H. M. BURKE,
Clerk.

First publication in Ukiah Republican Press July 23, 1930. 9-10c

Driver Given Chance To Escape Sentence

Frank Johnson, state highway laborer, who staged a spectacular automobile collision in North State street last week first with the car of Earl Bishop, of Fort Bragg, candidate for sheriff, and then with a telephone pole, was given a year's suspended sentenec for driving while intoxicated, following the report of Probation Officer Will Van Dyke.

WIFE IS SICK

Mrs. Tom Wong Joe Lett has been gravely ill in a San Francisco hospital several weeks. A serious turn in Mrs. Lett's case necessitated her husband going to the city last week, but since then an improvement in Mrs. Lett's case is reported.

Dollar Days Only

Union Suits

$1

Men's Rayon Suits. Specially priced for Dollar Days. All sizes!

Dollar Days Only

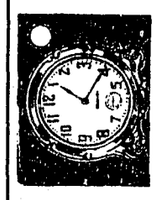

Alarm Clock

$1

A bargain that will get you up quickly. Specially priced.

Dollar Days Only

Pepsodent

3 for **$1**

Famous toothpaste. Regular 50c. Special.

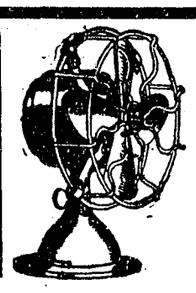

Dollar Days Only

Electric Fans

$1 Off

Keep cool! Oscillating and non-oscillating models. Complete with cord. Bargains!

Dollar Days Only

Boys' Play Suits

$1

Mothers will appreciate the savings. Full cut, sturdy suits that stand wear.

Dollar Days Only

Bath Outfit

$1

Every bath room should be equipped with these articles.

Dollar Days Only

Lux Soap

15 bars **$1**

Toilet soap—so cleansing and soothing. A real bargain at Dollar Days Special price!

NATION-WIDE DOLLAR DAYS

Friday and Saturday---A Big 2 Day Event!

Dollar Days Only

Cannon Towels

6 for **$1**

Big white Turkish towels in double loop construction for extra wear.

Dollar Days Only

Luncheon Sets

$1

Pure linen, 50-in. cloth, four napkins 12 inches square. Colored.

Dollar Days Only

Crepe Manje Lingerie

2 for **$1**

Panties and Step-Ins in such lovely colors and charming styles. Buy Now!

Dollar Days Only

Bleached Muslin

10 yds. **$1**

Keeps its original body and fine weight after repeated launderings. 36 in. wide.

NOW! WARD'S NEW EASY PAYMENT OFFER!

BUY ANYTHING YOU WANT ON EASY TERMS—PAY US LATER!

ON ANY PURCHASE OF $25 OR MORE

THIS OFFER EXPIRES SEPTEMBER 15th!

Dollar Days Only

Green-Finish End Table

$1

Wonderful bargain for your living room. Smart end table made with the charming lines of expensive tables.

Dollar Days Only

BEAUTIFUL Rayon Pillows

$1

To brighten dull corners. To delight thrifty shoppers. Choice of new styles and lovely colors.

Dollar Days Only

Panel Curtains

$1

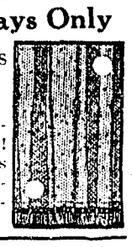

Here's an exceptional value! Lovely madras weave with colored figures, bullion fringe.

Dollar Days Only

UNFINISHED Windsor Chair

$1

Paint or varnish this attractive unfinished Windsor chair! A spectacular bargain!

Dollar Days Only

Famous Quality Overalls

$1

Reinforced for extra wear. Reduced especially for Dollar Days.

Dollar Days Only

Men's Hose

4 Pairs **$1**

A real special for the men! Celanese and rayon in plain and fancy styles. Buy now.

Dollar Days Only

Attractive Curtain Sets

$1

Give your windows charm and beauty at Dollar Days' low price. Tailored curtains.

Dollar Days Only

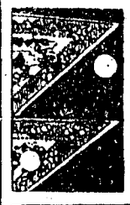

Ward-O-Leum

4 ft. **$1**

Six Feet Wide

Stain-proof and water-proof! Tough felt base. heavy enamel paint surface.

Dollar Days Only

Colorful Ties

$1

In plain colors, figures, stripes, jacquard effects. Specially low priced!

Dollar Days Only

MEN'S Dress Shirts

$1

Trim looking smart madras and broadcloth dress shirts! Bargain! Hurry!

Dollar Days Only

UNFINISHED Stool

$1

Sturdily built. Buy Friday and Saturday!

Dollar Days Only

Radio Tubes

$1

Famous line of radio tubes specially offered.

Dollar Days Only

Boys' Knickers

$1

Look, fellows! Smart looking, will wear twice as long as other fellow's!

Dollar Days Only

MEN'S Khaki Pants

$1

Full cut, cuff bottoms. Reinforced. Famous for service and low price.

Dollar Days Only

Handy Portable Oven

$1

Single burner for all light baking! A bargain.

Dollar Days Only

Flashlight and Battery

$1

Metal case, focusing Flashlights with 3-cell battery. Big Dollar Days Value!

Big - Sturdy - Rugged

Riverside Tires

At Our Lowest Tire Prices In 19 Years

The most tremendous tire values in tire history! Riversides are greater than ever in Mileage leadership and skid-proof safety . . . yet they are now Priced the Lowest in 19 Years! And you get these Big, Sturdy, Rugged Riversides at the start of the motoring season. Get your size now and SAVE.

Just Look At These Low Prices!

SIZES AND PRICES

RIVERSIDE
Super-Service
30,000 Miles Guaranteed

29 x 4.40	$ 9.50
29 x 4.50	10.40
30 x 4.50	10.75
28 x 4.75	11.85
29 x 4.75	12.25
31 x 5.25	15.95
32 x 6.50	20.50
33 x 6.00	18.85

RIVERSIDE
Heavy Duty
22,000 Miles Guaranteed

29 x 4.40	$ 7.85
30 x 4.50	8.25
31 x 5.25	11.65
29 x 5.50	12.35
32 x 6.00	12.95
33 x 6.00	13.10
32 x 6.50	14.70
31 x 6.00	12.85

ALL RIVERSIDE TUBES . . . . ALSO REDUCED!

RIVERSIDE
4-Ply Balloons and High Pressure
18,000 Miles Guaranteed

30 x 3½ cl. o. s.	$4.98
31 x 4	8.65
32 x 4	9.38
29 x 4.40	5.55
29 x 4.50	6.29
30 x 4.50	6.35
28 x 4.75	7.58
29 x 4.75	7.68

Trail Blazers
Guaranteed 15,000 Miles

The biggest bargain in tires at its regular price! NOW, at this sale price, a sensation in tire value giving. Get a Trail Blazer tomorrow.

29 x 4.40 size

$4.79

All other sizes at proportionate savings!

TIRES PUT ON FREE

DOLLAR DAYS ONLY

WARDWAY ELECTRIC GYRATOR

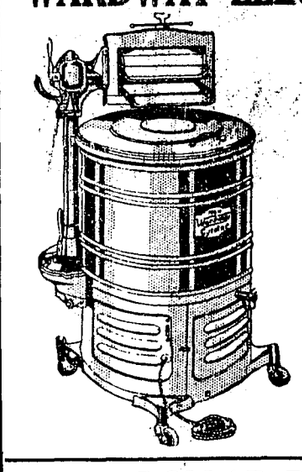

Guaranteed for 10 Years!

$76.95

Let it wash your clothes while you pay for it the easy way — on Ward's Budget Plan! Spotlessly clean clothes in from 3 to 7 minutes! No center post; 8-position instant release wringer; everything you want in a Washing Machine.

In the $155 Class!

DOLLAR DAYS ONLY

Window Shades—2 for $1.00

Well constructed oil shade in popular green tone. Size 36 inches by 6 feet.

DOLLAR DAYS ONLY

Wash Dresses—$1.00 each

For house or street wear, a special buy for this event in voiles, prints and piques, popular shades and models. Excellent values at $1.00.

THE "ALEXANDER"

With Built-In Jewelled Electric Clock!

$131

LESS EQUIPMENT

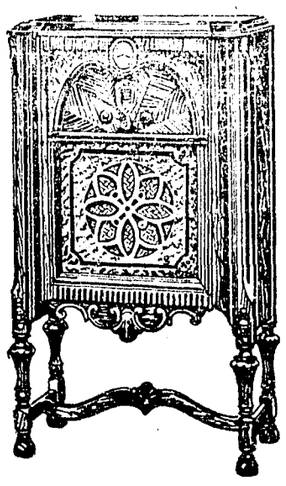

The finest Conqueror. All-electric, 8 tubes, triple screen grid, super-dynamic speaker, local-distance volume control, padded tone chamber and PERSONAL TONE CONTROL! Every feature which science has developed to provide more perfect radio enjoyment! The walnut veneered cabinet is a masterpiece of the cabinet maker's art.

THE "CORONADO"

New in Design and Value!

Very latest end table design of fine walnut veneer with burl walnut panels. 8 tubes. All-electric. PERSONAL TONE CONTROL!

$79

Less Equipment!

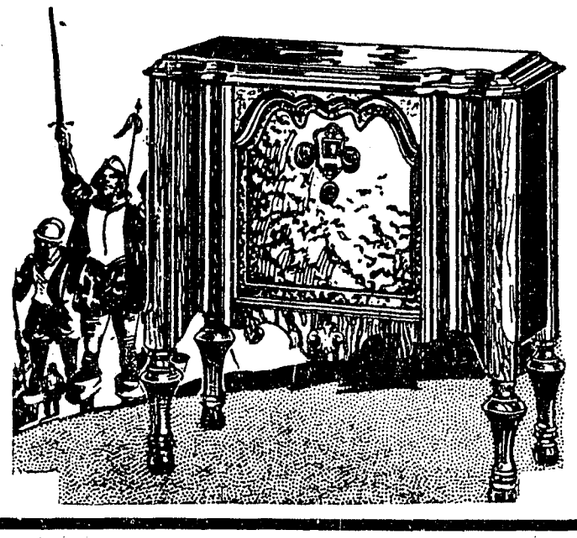

MONTGOMERY WARD & CO.

Perkins and School Streets **Phone 622** **Ukiah, Calif.**

Society and Club Events

By Marie Hinton Rea

SOCIETY MEETING

A very interesting meeting was arranged for the July gathering of the Ladies Aid Society of the Christian church which was held Thursday afternoon at the home of Mrs. W. W. Melton in Clara avenue. The meeting at the Melton home is always eagerly anticipated and the afternoon was pleasantly passed in business discussion, a social interchange of thought and a delightful refreshment service of ices and cakes. The latter feature was held in the garden under the shade of a clump of Redwood trees. During the business session Mrs. H. L. York presided with Mrs. G. M. Miller as secretry. Others who shared in the pleasure of the meeting included Mrs. George Ginochio, Mrs. Loren York, Mrs. Alpha Lane, Mrs. W. C. Grant, Mrs. Clem Heryford, Mrs. A. W. Young, Mrs. Walter David, Mrs. William Heryford, Mrs. J. Pease, Mrs. B. M. Davidson, Mrs. Emma London and the Misses Dorothy and Eleanor Donohoe.

HOME FROM VISIT

Miss Margaret Cox returned to her home here Saturday following a visit in the bay district with friends. Lloyd Cox, student at the College of Physicians and Surgeons in San Francisco, accompanied his sister home for a week-end visit, returning Monday to San Francisco.

AT MENDOCINO

Mrs. R. E. Donohoe and daughter, Mrs. Charles Hunter, have taken a cottage at Mendocino where they will pass a month. Mr. Donohoe and his son-in-law will pass the week-ends there. Since her recent critical illness Mrs. Donohoe has not gained as much as was hoped and it is thought the change of climate will be beneficial.

CHARIVARI PARTY

Monday evening a large party of local young folk motored to the home of Mr. and Mrs. John Crawford about nine miles south of town, well equipped to give the bridal pair a noisy greeting. Following the usual outburst of sound the party was cordially welcomed and a social two hours enjoyed.

Special

For Summer Months

NATURAL

Permanent Wave

$6.50

Swim and preserve your wave

MARINELLO SHOPPE

SUE GALLAGHER

420 N. State St. Phone 444

HAD AIR TRIP

Dr. J. Newell Rea made a "flying" trip to the Mendocino coast Saturday with Aviator Johnny Moore, of the West American Air School, of which Ed McMullin, formerly of Hopland, is an incorporator-member. The plane carrying the two men left this city at three o'clock and landed on the coast half an hour later, taking off shortly afterward for a trip down to Point Arena, where a landing was made. Later the trip was continued to Gualala, thence down the coast to the mouth of Russian river which was followed to Rio Nido and other Russian river resorts. The trip back up the coast to Fort Bragg was made by the Pacific shoreline at an elevation of 2000 feet. The return trip was made Sunday. Sunday afternoon Mrs. J. Newell Rea made the airplane trip to the grange barbecue at Potter Valley and in the afternoon flew with Aviator Moore over San Hedrin and back to the Ukiah valley.

DAUGHTER GIVEN NAME

The new daughter in the home of Mr. and Mrs. Lindsay Crawford, of Berkeley, nee Marian Handy of this city, has been named Marilyn, which is a combination of the first syllable of the given names of her parents. The young miss and her mother will leave the Peralta Hospital, Oakland, this week for their home in Euclid avenue, Berkeley. Mrs. P. W. Handy, of this city, will pass the month of August with her daughter in Berkeley.

AT HARVEY CAMP

Mr. and Mrs. H. T. Harvey are entertaining at their camp this week Ed Sales, of San Francisco, a friend of long standing. Monday evening another guest at the camp in the pines was W. J. Anderson, of Los Angeles, who although a close friend of Mr. Sales did not know of his presence here when he arrived. The reunion was a very happy one.

UKIAH GRANGE

A. G. Ring was chairman of the program committee for the Ukiah Grange meeting Friday evening. The first and second degrees were conferred on three candidates after which an amateur broadcasting program was staged. Iced watermelon was served and dancing enjoyed to the music provided by Burton and Marvin Brown.

COAST OUTING

Mr. and Mrs. Frank Johnson came down from Covelo Friday evening to join Dr. Robherd Thomas and family on an outing of several days on the Mendocino coast. Mrs. Johnson is a sister of the local professional man.

TO VACATION

Mr. and Mrs. C. Roy York and son, Donald, left Sunday for Calistoga where they will pass a week while taking the baths there. Following the conclusion of their stay they will leave for their summer cabin on Elk Mountain where a fortnight will be passed. They will return here August 10.

Important Anniversaries

No. 1 of a series

GEORGE WASHINGTON
Born 1732

He fathered a Nation, won a war and set a tough example for all small boys with that line—"I cannot tell a lie." Also, he threw a dollar across the Potomac River and that dollar went farther than any in History until we came along. Dollars here go lots farther than that in buying

BUSTER BROWN and BROWNBILT shoes at our Mid-Summer Clearance Sale now in full swing.

HORNBROOK'S
Brownbilt Shoe Store
UKIAH

QUIETLY WEDDED

Miss Dorothy Donohoe, daughter of Mr. and Mrs. M. N. Donohoe, of this city, and Ernest Larsen, son of John Larsen, were quietly wedded Friday at the Christian church in Santa Rosa. Rev. Dr. Louis Patmont, pastor of the church, read the service. Mrs. Larsen wore a becoming ensemble of brown and orange with hat and other accessories to match. The bridal pair left immediately following the service for a motor tour of several states during which time they will visit relatives in Portland and Idaho and will pass several days at Yellowstone Park. They will be away about three weeks and will reside temporarily at the Larsen ranch north of town. The wedding plans of the popular pair were told recently in these columns since which time they have been receiving the felicitations of their many friends.

LEAVING UKIAH

Mr. and Mrs. R. O. Foster and son, Arthur, are planning to leave Ukiah shortly to make their home near Reno after a residence of several years at Talmage and in this city. The move is made to place their son, Aruthur, in the College of Engineering of the Nevada State University and to give Mr. Foster, who is president of the Twin Sister Mine in Nevada county, a better opportunity to superintend work at the mine. The family is a highly regarded one here and much regret is expressed at their decision to leave Ukiah. Mr. Foster has been prominent in Masonic circles and has served as president of the board of trustees of the Ukiah high school for several years.

HONORED FATHER

Wednesday evening, July 16, a family party honored the birthday of Sam Mitchell when they gathered at the Ford swimming pool on Russian river for a bonfire supper which was preceded by a swim in the pool. The wonderful balmy evening with moonlight lent much pleasure to the happy occasion at which was gathered Mr. and Mrs. W. S. Van Dyke, Jr., and two sons; Mrs. Anna Terry, Mr. and Mrs. Ewart Mitchell, Jack and Jim Mitchell, Mr. and Mrs. Archie Richey and five children, Mr. and Mrs. Roy Richey and two children, and Sam Mitchell. At the supper service three huge birthday cakes were served.

WILL HOLD RECEPTION

Mrs. C. W. Bradford has issued invitations for a reception to be held Tuesday evening, July 29, from eight to 10 o'clock in honor of Mr. and Mrs. Lloyd Bradford, of Oakland, who will be house guests at the Bradford ranch home at that time. Assisting Mrs. Bradford in receiving will be her daughter, Mrs. Bessie Scott, and a group of the ladies from the Presbyterian Society. A coterie of young girls will assist in the refreshment service. Mr. and Mrs. Lloyd Bradford were wedded several months ago but this is the first time they will have the pleasure of greeting the many friends of the Bradford family here. Musical entertainment will be included in the pleasure of the evening.

LUCERNE GUESTS

Mr. and Mrs. Bruce Codding and little son, of Santa Rosa, have taken a cottage at Lucerne for three weeks. Mrs. Codding was Miss Virginia Bucknell of this city prior to her marriage four years ago. She is a sister of Mrs. Frank Gowan, of this city.

POST BARBECUE

More than 100 Legionnaires of Lewis White Post and their ladies shared in the pleasure of the barbecue and picnic supper with its accompaniment of dancing and swimming, which was held at Camp Le Trianon on the Blue Lakes Wednesday evening. For several years Manager D. D. Campin has placed the attractive resort at the disposal of the post and the courtesy is greatly appreciated. The committee in charge of the details of the enjoyable affair Monday evening included Messrs. Don Ward, Gus Wallach, Carlton Wells and Lawrence Waugh.

FOR ANNIVERSARY

Mr. and Mrs. Edward Michaelson observed their tenth wedding anniversary Sunday by passing the day picnicking and swimming at Camp Le Trianon, on the Blue Lakes. Mr. and Mrs. Horace Dion shared in the pleasure of the happy affair.

RIVER PARTY

The Woman's Christian Temperance Union will hold a party at the Levaggi pool on Russian river Friday evening. All members and friends are asked to share in the basket supper for which the ladies will serve hot coffee and wienies.

GARDEN PARTY

A seven o'clock buffet supper with bridge in the garden of the lovely Dr. Richey home at Talmage was the delightful diversion offered more than a score of the friends of Miss Elizabeth Richey, charming co-ed daughter of Medical Superintendent and Mrs. R. M. Richey, of Talmage, who is here from Los Angeles, where she attends the University of Southern California, for the summer. Following three hours of bridge during which time ices were served the players the party motored to the Inis Airdome in Lake county where the late hours of the summer evening were passd in dancing. Those who shared in the delightful hospitality of the Richey home were the Misses Zelpha Kehoe, Ilma Lucas, Ethel Hagans, Alice Gilogly, Frances Joseph, Margaret Cox, E. McNary, Lucile Le Bastie, Martha Mannon, Frances Rea, Mr. and Mrs. James Busch, Mr. and Mrs. Thomas Scholl, Mr. and Mrs. Adolph Henrich, Messrs. Lloyd Cox, Lynn Wessels, Dr. Loideaux, Theodore De Motte, Ralph Holm, Bill Johnson, Dr. Taller, Raymond Purdy, Bill Hagans and La Verne Kehoe.

EXECUTIVE WILL WED

Joe Wilson, former Scout leader of this city and boy welfare director of the Albertinum School here, acted as announcer when the engagement of Miss Iva Washburn, Red Cross nurse of Napa, and L. E. (Nobby) Kahn, Scout executive of the Solano, Napa and Sonoma counties district, was made known at the noon meal at the Scout camp at Inverness on a recent Sunday. By previous arrangement made by Mr. Wilson the Scout band marched into the dining room playing the strains of a wedding march. Every Scout in camp fell in behind the band and marched, in serpentine fashion, around the tables cheering the couple. Many visitors from Napa, Vallejo and Santa Rosa witnessed the joyous procession.

HAD RIVER FIESTA

All the traditional fiesta spirit of early California days were featured at La Fiesta de la Yokayo for all members of the Scottish Rite Masons of Lake, Sonoma and Mendocino counties which was held Sunday, July 20, at the Romer Vista Rancho five miles south of Ukiah, where a delightful stretch of river beach and a swimming pool offered rest and contentment while guitars were strumming and castanets clicking and gay Banderilleros were in action. A real Spanish barbecue featured the dinner served from one to five o'clock on the bank of the river. Another feature to be reckoned with was the baseball game between picked teams of the Lake and Mendocino Scottish Rite Clubs with a valuable trophy for the winner. The party was a stag one and well attended. C. N. Mortenson, of this city, was chairman of the committee of arrangements.

TO RETURN HOME

Mrs. Valma Eversole is expected home shortly from a trip to New York. Mrs. Eversole was at Vancouver when last heard from and may come down the coast by steamer. Mrs. Eversole left in May and had a very interesting trip which included a voyage up the Mississippi from New Orleans. Attorney Keith C. Eversole at the ninth hour abandoned his trip to New York to join his mother, owing to pressure of other matters which required his immediate attention.

HERE FOR VISIT

Miss Winifred Buchanan, former local girl who resides at Berkeley with her parents, Mr. and Mrs. K. P. Buchanan, will return home this week-end following a stay of a fortnight here with former schoolmates. During her stay the young lady has been informally entertained at picnics and swimming parties one of which, chaperoned by Mrs. J. P. Smith and Mrs. A. F. Moulton, of Oak Park, gave pleasure to the following young folk: Charlotte Mannon, Aileen Goldstein, Lila Ottoson, Bernice Weger, Barbara Stipp, Joan Moulton, Marjorie Smith, Helen Elliot, Clair Pauli, Harvey Wetherhead, Billy and Jimmy Davis, Bobby Byrnes, Clair Holliday, Billy Martensen, Virgil Thomas, Bobby McGarvey, Jean Gilmore.

TO ENTERTAIN

Mrs. Barbara Bonnifield and Mrs. M. H. Iversen will entertain at bridge at Mrs. Bonnifield's home on the McNab Ranch near Largo tomorrow.

BEACH-PAJAMA

DANCE TONIGHT

A Real Hot Dance With ADDED ATTRACTIONS

CASH PRIZE
Given For Best Costume

Music By
Curry's All-Star Orchestra
DANCING FROM NINE TO ONE

INIS AIRDROME

THRONGS ARE AT THE DANCES

The Airdome Continues To Draw Hundreds; Dances Bi-Weekly

Midsummer pleasure seekers are finding the dance entertainment at the Airdome at Camp Inis immensely satisfying every Wednesday and Saturday evening and patronage, instead of remaining normal, exceeds door receipts at open-air dances of previous seasons.

An Excellent Orchestra.

Curry's All-Star nine-piece dance orchestra is proving very popular with the dancers and everything points to several more weeks of capacity crowds at the huge dance platform where everything is arranged for the comfort and convenience of guests.

OUT OF CITY HOSPITAL

Mr. and Mrs. John L. McNab are at the McNab ranch for the week. Miss Eleanor McNab, who was stricken with appendicitis while at the ranch early in the month and taken to a San Francisco hospital for an operation has so far recovered as to be able to accompany her parents on their next trip.

HERE FROM ARGENTINE

Carl J. Ley, former Calpella resident, and who for a number of years has been employed by the Buenos Aires & Pacific Railroad in the Argentine as an industrial agent, has been in Ukiah the last few days renewing old friendships and will shortly return to his far southern post.

WON THE PONY

Calvin A. Schaefer, age 8 years, of San Francisco, who was visiting his grandparents, Mr. and Mrs. W. J. Allen, of Willits, was the winner of the little purebred Shetland pony given away by the Frontier Days committee as a gate prize.

WAS IN ACCIDENT

Lyle Bucknell, son of Mr. and Mrs. Fred Bucknell, of Lakeport, and formerly of this city, is in the hospital at Calistoga as the result of an accident, in which an oil truck driven by the young man, plunged over an embankment.

HOME FROM VISIT

Miss Marjorie Harris, young daughter of Mr. and Mrs. A. L. Harris, is home from a visit of a week in San Francisco. Mrs. Harris went to the bay district Saturday to return Sunday with her daughter. Recently the young miss was honored at a charming party given by Mrs. Harris at the family home.

AT CLUB MEETING

Mrs. F. E. Gilmore held high score at the meeting of the Fortnightly Bridge Club last week. Mrs. Earl Ford substituted for Mrs. Guy Redwine. The club had luncheon at the Rainbow Inn and later went to the home of Mrs. Robert McGarvey for the usual game. During the summer months the club will continue the informal meetings begun last week.

FOR WEEK-END

A party of San Francisco young folk including Evelyn Walker, Marion and Letty O'Neill and Myrl Pitts passed the week-end in Potter Valley and this city. Sunday the young folk were honored at a picnic and swimming party at Camp Le Trianon, on the Blue Lakes. In addition to the San Francisco group the guests included Zeryl Jackson, Mr. and Mrs. B. M. Bucknell, of Sherwood Valley, Mr. and Mrs. Bruce Walker, of Potter Valley, Mrs. P. Canseen, of Long Beach, and Harry Owsley, of this city.

VISITED RELATIVES

Mr. and Mrs. John Crawford enjoyed a visit of a few days in San Francisco at the home of Mrs. Crawford's parents, Mr. and Mrs. E. N. Bunce.

WERE IN CITY

Mr. and Mrs. A. D. Shortt and Mr. and Mrs. E. E. Brothers motored to San Francisco early in the week and intended to return to the Shortt Estate tomorrow. Mrs. Brothers is Mr. Shortt's sister.

ON VACATION

C. M. Mannon and daughters and Mr. and Mrs. James Mannon are enjoying a week's outing in the mountains.

MOTORED TO COVELO

A party composed of Mr. and Mrs. Leslie E. Crawford and their house guests, Miss Bessie McNab and Miss Dorothy Long drove to Covelo Sunday.

AT FORMER HOME

Mr. and Mrs. Ivan Crawford and children, Philip and Patricia, and Mrs. Rose Eckhart, who resides at Wheatland, are enjoying a stay of several weeks at the former home of the ladies at Portland, Oregon.

Mr. and Mrs. Leslie E. Crawford were looking after their Lake county ranch interests last week.

Mrs. Guy Redwine returned Saturday from a visit at San Jose with relatives.

Dr. L. K. Van Allen and family returned yesterday from a stay of 10 days at their summer home on the Klamath.

Mexican zarapes, Indian potteries, hand-carved cactus-ware, novelties at The Green Frog. 9-1c

J. C. Johnson is at Lake Huntington this week where he went to attend the executive meeting of the State Farm Bureau.

Jimmie Long, who had been a guest at the suburban home of Mr. and Mrs. Leslie E. Crawford, returned to San Francisco recently, but plans returning with his parents, Mr. and Mrs. James B. Long shortly. Mr. Long, Sr., annually comes here to enjoy deer hunting.

Arthur Lloyd, of Longvale, was a business caller in town Saturday afternoon. Mr. Lloyd has an attractive country home about two miles from the Redwood Highway, which he has named Fairy Glen and which overlooks Eel river.

Ike Ackerman is home following a trip to Oakland.

LIEURANCE STORES

INCORPORATED

(The Saving Center of Ukiah)

VOGUE CORSETS

GIRDLES, COMBINATIONS, BRASSIERES, BANDETTES, *and* **NEGLIGEE BELTS**

Mold your figure with a "Vogue." With dresses fitting snugly around the hips, figures must be firm and trim. A "Vogue" will give you the figure you would like to have. See these slenderizing garments of brocade and elastic, well reinforced.

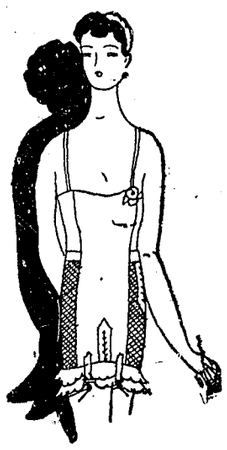

Combinations . . . $4.98
Brassieres 49c
Negligee Belts 49c
Bandettes 49c
Girdles $1.49

NEW HEAVY DUTY TIRES

***STUNNING** looking - - - - - built for* **SUPER-Service—** *at ordinary prices!*

Be Sure to see the new 6-ply Heavy Duty All-Weather

Most stylish tire ever built—a BEAU BRUMMEL FOR LOOKS—a HUSKY for wear! Deep-cut, extra-thick All-Weather tread—outer blocks beautifully primed down into silver-striped, sleek black side-walls. Six-ply body of powerful SUPERTWIST CORD—Goodyear patented and obtainable ONLY in Goodyear Tires. Greatest dollar-value in tire history!

Get our Special Offer on Pairs and Complete Sets

GOODYEAR
Pathfinder
Unlimited Lifetime Guarantee
32 x 4½
$14.30
30 x 5.40
$22.50
Tubes also low-priced

Ask to see the New Heavy Duty Pathfinder

Maurice Fuller

UKIAH, CALIFORNIA

ROUND VALLEY SAW INVASION

Many Candidates Were At Dinner—All To Do Their Best

(Special Correspondence of The Press)

COVELO, July 22.—The executive committee of the Covelo Women's Improvement Club was hostess Friday evening to twenty-odd candidates for state and county offices. Very attractive was the auditorium, with soft lights draped with canary-colored crepe streamers above the white linen of the U-shaped tables encircling the hall and decorated with bouquets of Shasta daisies and goldenglow, the exact hue of the streamers.

Sang Patriotic Song.

Chairman J. B. Bellatti took his place at the head of the table, with the guests ranged at either side and in front of him; Mrs. Redwine struck a chord on the piano and all stood while they sang "Praise God" and one stanza of "America." The chairman expressed thanks in the name of the club for the presence of the guests, most of whom had come long distances to be with us this evening. He stated the great underlying principle of American government—mutual discussion for the sake of better understanding. Meetings like this are just what we need for better government. He then announced that each speaker was entitled to five minutes, and presented the candidates in the order of the rank of office to which each aspired.

Senator Fred Handy recalled memories of a happy boyhood passed in Round Valley. He mentioned with approval the accomplishments so far reached in the development of the Round Valley Highway, commending the fact it is to be a wide roadway with easy grades, located by government engineers whose leading motive shall be to find the best possible location for the best possible road, and expressed his belief this road will soon be accepted into the state system.

Always Is Fair.

He spoke most courteously of his competitors, saying the only point on which he could claim superiority was in the friendly contacts he has already formed during his years of service in the legislature.

Would Do His Best.

R. R. Ingels spoke briefly, promising, if elected, to serve faithfully and honestly to the best of his ability. He then extended a cordial invitation to those present to go to Potter Valley Sunday to the barbecue picnic whose proceeds are to go toward the rebuilding of the community hall at that place.

Supervisor Howe Talks.

N. P. Howe discussed his appreciation of the effects of women's clubs upon progressive civic life. "When the ladies recommend, we know it is time to act." He spoke of negotiations under way looking toward the acquisition of a small tract of land surrounding the Henley oak to be set aside for a public park. He stated an airport for Round Valley within a year is a probability. When the clubs come forward more the officials will do better work.

Geo. M. Biggar Talked.

Regrets over absence due to illness were read from Wendell Henderson. No response was recived from S. W. Pugh. In the absence of his competitors G. M. Biggar spoke briefly, saying: "Here in my home town, where you all know me, you all know that if elected I will do all I can for our vicinity, for our county and for our district." He spoke with warm appreciation of the reception which he received during the week in Upper Lake.

The Right Spirit.

At this juncture the chairman took occasion to express appreciation of the courtesy which each speaker was showing toward his opponents.

Short Talks Made.

Lilburn Gibson, introduced as a candidate without opposition, was in a jovial mood. He regaled the audience with some spontaneous bits of humor. Sheriff Byrnes contented himself with a smile and a bow in respouse to his name, and E. L. Williams, of Hopland, expressed thanks for the invitation to be present. R. V. Lawson acknowledged frank embarrassment in the presence of a grown-up audience in place of the audience of children to which he is accustomed. The cherub of a year-old offspring who accompanied him, however, spoke volumes for his daddy. Mr. Lawson made a sensible plea for thorough grounding in the three R's, and for added instruction in civics, not so much by precept as by practice, by the evolving of some method of schoolroom training in self-government.

Told Of Difficulties.

County Clerk Burke sketched briefly a few of the arduous duties pertaining to the office of secretary of a county, explaining why it is impossible for him to make a house to house canvass. The total registrations for the coming election will probably run over 10,000. I. V. Iversen was glad of the opportunity to be present, but had not expected to be called on for a speech. He paid tribute to the beauty of our valley. Beverly Broaddus could not be present.

All Would Serve Well.

Assessor Frank Reynolds spoke with pride of the co-operation obtained in Mendocino county between the board of supervisors, the Farm Center, the timber men and others to make our county a leader in the establishment of a just and equitable tax system. Charles Whited promised, if elected, he would be fair and continue the enterprises already begun. Paul Mathews announced his policy to be one of working, not talking. C. B. Heryford made an earnest plea to the voters to come to the polls and express themselves for the candidates of their choice. County Recorder Elder sent a check and regrets over his inability to be present. Walter Higgins had his speech taken from him three or four times before his turn came, but promised if elected to do his best to carry out what is expected of one in the position of county recorder. Coroner Ornbaun sent a check and regrets; E. A. Eversole stated clearly and modestly his own qualifications for the office of coroner and public administrator. County Treasurer Clair Smith spoke briefly and graciously, and received an ovation.

Explained The Routes.

County Surveyor E. H. Smith told of his recent preliminary survey of the three proposed routes for the Round Valley Highway from Dos Rios to the Redwood Highway, and committed himself to the east side of the river and the south side of Elk creek as offering the most satisfactory finished project. He estimated the cost at $300,000.

Supervisor Candidates Talked.

Supervisor J. M. Rupe pointed to the record of his five years' service as argument for his continuance in office. Every road in the Third District has had the approval of engineers of the State Highway and of the Bureau of Public Roads. He has laid the foundations for the Round Valley Highway. Dr. Hewes, of the Bureau of Public Roads has promised to locate this road as soon as he can come after the first of August. Mr. Rupe disagreed with Mr. Smith in regard to the estimated cost, but did not state his opinion as to which route would furnish the most satisfactory completed project. D. P. Englist stated he is out for office and if elected can do his duty. Frank Taft told of his long experience as district attorney in telling boards of supervisors what to do, and expressed belief he would be able to do these things if made a member of the board.

Lake County Is Sued By Woman For $53,000

As had been expected when the board of supervisors of Lake county rejected her claim for the amount, Mrs. Maude F. Carr filed suit against Lake county and the board of supervisors for $53,500 for injuries received in an automobile accident July 20, 1929, which accident Mrs. Carr claims was due to the bad condition of the county road on which the accident occurred when the car Mrs. Carr was riding in struck a tree which stands in the road near the Gene Carpenter place in Clearlake Highlands. Mrs. Carr's claim covers $2000 for medical bills, $1250 for hospital bills, $250 drugs, and $50,000 for personal damage.

MANY AT BARBECUE

The Grange barbecue, held Sunday at McGee's Grove in Potter Valley, attracted several hundred persons, among whom were most of the political candidates of Mendocino county. The meat was cooked to a turn and the affair was a jolly one for the participants, who included residents of Redwood Valley, Ukiah and Hopland, as well as Willits and as far away as Covelo. The proceeds are to be used to help build a community hall.

The Local Aspirants.

G. R. Redwine arose and bowed with his sweetest smile when invited to do so by the chairman. E. H. Long expressed his appreciation of this opportunity for stating his intention to do what he can to establish justice if elected to the office of justice of the peace. Constable P. G. Potter came courageously in from the anteroom in response to his name and expressed his readiness to co-operate in the maintenance of law and order. Thus ended the parade of candidates, each capable, each one in whom we may have confidence.

Urged To Do Their Best.

Chairman Bellatti closed his remarks with an earnest plea to those who finally reach legislative positions that they give attention to a new system of taxation that will relieve the over-burdened farmer of the unjust weight of road and school maintenance which falls upon his land. Forty cents out of every dollar raised in the county goes toward road construction and maintenance. This 40 cents should be derived from the users of the road and not frow the owners of the soil. Neither should the enormous city-owned projects be exempt from their just share of the burden of taxation.

A delightful piano solo, "The Two Larks," was rendered by Mrs. C. S. Foster at the conclusion of the banquet.

Roy Caldwell, of Sacramento, is the guest of his brother, Game Warden E. .R Caldwell.

Mr. and Mrs. George Gravier passed Sunday with relatives in Ukiah last week.

Attorney Jack Hogshead, of San Francisco, passed Sunday of last week with his parents here, after a short visit to San Diego.

Wesley Hoxie was feeling very sore and uncomfortable during the week as a result of falling from his horse when the saddle girth broke.

Married Monday.

A telegram to her parents here after the ceremony announced Miss Venus Hemenway and Melvin Power were married in Reno, Nevada, Monday, July 14, at 2 p. m.

In The Park.

A card was received the first of the week from Mrs. S. E. Hamilton saying she is enjoying the geysers in Yellowstone Park.

Planes Made Calls.

Commercial airplanes visited Covelo again last week, taking passengers for short flights.

Clay Jamison, of South San Francisco, was at the bedside of his father, J. D. Jamison, during the week. Mr. Jamison has been an invalid for weeks, and his condition is precarious. Claud Jamison returned with his father after a visit of some weeks.

Freddie Hart is passing the summer vacation with his father, Jack Hart, at a mine near Chico.

Mr. and Mrs. H. Williams, of Fresno, (formerly Mrs. Jack Dowd of Covelo) drove in from the highway Tuesday to greet old friends. They were guests in the Tod Hurt home, and had the pleasure of attending the dinner given by the Improvement Club, where they met many old friends.

Roy O'Ferrall and Mr. and Mrs. Lee O'Ferrall and daughter, Edna, were all in from their mountain homes the first of the week, greeting relatives and friends.

On The S. S. Ventura.

Donald Biggars, who will be remembered by many of the younger set in Covelo, is now on a voyage to Australia as second radio operator on the steamer Ventura.

Barbara White is passing her vacation at the home of her aunt, Mrs. Fred Reed, on Buck mountain.

Miss Vergie Azbill came down from Cummings for a short visit with home folks over the week-end.

Mr. and Mrs. Walter Higgins, of Ukiah, passed the week in Round Valley campaigning.

Mrs. F. Eugene Walling and Mrs. Hazel Cook and two children are guests of the F. E. Woolley household. Mrs. Walling is a sister and Mrs. Cook a niece of their host. Their home is in Portland, Oregon.

Mr. and Mrs. C. R. Norton and Dallas Norton, of The Dalles, Oregon, enjoyed the week with their daughter and sister, Mrs. T. B. Hill, at Hotel Covelo.

Visitors Were Numerous.

Among outside visitors making reservations at Hotel Covelo for the week-end we note the names of N. P. Howe, of Point Arena, Sheriff and Mrs. R. R. Byrnes, of Ukiah, Keith Eversole, of Ukiah, and A. R. Roberts, of the A. A. A., of Ukiah.

A Chicken Dinner.

The Covelo Inn Restaurant will feature a special opening day chicken dinner Sunday, July 27, at 75 cents.

Mr. and Mrs. Fred Read (Annie Spurlock) were guests in the C. H. Hurt home during the week.

Going On Tour.

The G. C. Barton family, of Vallejo, with the exception of the youngest daughter, Alice, will make a motor trip up the Redwood Highway during the week. It is expected they will drive into Round Valley to greet their many old friends in passing.

Entertaining City Folk.

The J. S. Rohrbough home is entertaining this week Attorney Frank Hildebrand and Dr. Fred Carfagni and Mrs. Illig, of San Francisco.

Mr. and Mrs. J. M. Wilson and two children, of Williams Valley, and Miss Nellie McCaskie passed the week-end in Fort Bragg.

DELIGHTED

Long, bobbed, or 'twixt-the-two, your hair will be waved in a manner to bring out its full beauty by us. Our operators achieve marvels of correct hair dressing with their deft, artistic fingers. You will be delighted.

YOUR CHOICE OF THREE PERMANENTS

Duart
(Which gives the ringlet ends)

Realistic
(The soft, wide, wave)

Leon Oil
(The flat marcel)

THE ONLY SHOP IN THE CITY WHICH CAN GIVE YOU THIS CHOICE

Every Wave Guaranteed

Finger Waving, Paper Curls, Marcelling, Shampooing, Manicuring, Dyes, Scientific Scalp Treatment

contouration TREATMENTS

A new external method — safe, delightful, inexpensive, certain —that accomplishes formerly unattainable results.

Inquire about Contouration Today!

RUTH MANKINS

NEXT TO POSTOFFICE

Phone 703-J Ukiah, Calif.

CAR THIEF WAS ORDERED NORTH

Youth Who Stole Auto Here Sent Back To Portland, Ore.

Willie E. Stevenson, the 19-year-old youth who stole an automobile at Hopland and who was apprehended by Officer Will Briggs in Ukiah the same day, was ordered returned to the authorities of the State of Oregon last week. An investigation was made by Juvenile Officer Van Dyke at the instigation of Judge H. L. Preston and, upon receiving the report of Officer Van Dyke, the court order was made.

Took Many Machines.

In court when his case was up for consideration the prisoner said he had stolen 10 cars in the city of Portland and had served a sentence at the Oregon State Home for Boys in Woodburn, having completed his sentence a few months before coming to California.

Union Lumber Co. Is Inviting Community

The Union Lumber Co. picnic will be given at Eagle's Nest on the Noyo river Sunday. This outing, in past years, has been given for employes of the company at Fort Bragg and at Mendocino. This year, in addition to these, an invitation will be extended all townspeople. Free train transportation from Fort Bragg to Eagle's Nest will be provided and free coffee will be furnished on the grounds to those attending. An orchestra will be in attendance and there will be dancing and the usual amusements.

Mr. and Mrs. L. R. Yates and three children, Everett, Ida and Clara, plan to pass Sunday in Colusa. They are invited to attend the golden wedding celebration of Mr. and Mrs. Luke Conner, uncle of Mr. Yates.

M. A. Van Pelt and family, of the bay region, were guests at the Tod Hurt home during the week.

Mrs. J. O. Watkins, of San Francisco, accompanied by her daughter, Emma, arrived Thursday to visit her daughter, Mrs. C. G. Fish.

Miss Helen Montgomery, Miss Mary Montgomery, Mr. and Mrs. A. Desepte and son, of San Francisco are guests at the W. G. Montgomery home.

John D. Rohrbough left for Santa Cruz the last of the week to accompany his wife home. Mrs. Rohrbough has been visiting there some time. Mr. Rohrbough's brother, Philip, went with him. They expect to stop enroute at Mare Island to inspect the destroyer Perry, U. S. N., under command of Lieutenant Commander Earl Quinlan.

Andrew Hurt and little daughter and Mrs. Madge Lyons, of Cloverdale, were visiting Covelo relatives Saturday.

Ben Oman, of Mina, is being heard over radio station KGO. His instrument is the zylaphone.

Get Their Badges.

Forest guards and temporary employes here have received special new badges showing them to be employes in the service, yet distinguishing them from forest rangers and other regular service men.

Mrs. M. E. Gravier arrived home Sunday from Ukiah where she has been ill. Her friends are happy to welcome her back in good health.

Things Look Bright.

G. M. Biggar, candidate for the assembly, returned Friday from a brief visit in Upper Lake. He was well pleased with the reception accorded him there. This week he will be in attendance at the pear growers' school at Lakeport, having attended the Potter Valley barbecue and the Scottish Rite dinner at Romer Vista enroute.

Mr. and Mrs. Charles Whited, of Willits, visited Round Valley this week in the interests of their campaign for the office of assessor.

A Careless Driver.

Little Betty Weismuller suffered painful injuries when she was struck by a car driven by Sylvester Simmons, as she was helping to drive the herd of dairy cows across the road. The machine struck a cow and drove on, the driver later claiming he had not seen the child or known she was there. The next car found her limp and unconscious in the road. Inspection showed a severe scalp wound and other bruises. She suffered severely from shock, but seems to be recovering nicely.

An Enjoyable Affair.

The invitational dinner given to members and friends of the Women's Improvement Club Tuesday evening at the domestic science rooms in the grammar school building proved to be a very enjoyable occasion. A delicious menu of roast pork with dressing, potato salad, applesauce, lemon pie and coffee was heartily enjoyed by all. To our genial baker, Mr. Forbes, the ladies extend sincere thanks for roasting the entire consignment of pork in perfect shape free of charge. After the dinner was over the hundred or more guests gathered in the auditorium. Here Dr. J. S. Hogshead introduced the manager, who in turn presented Mr. Hart, one of the best informed men on the subject of life insurance. There followed a valuable lecture on a subject of vital interest to every citizen who is concerned with the welfare of those dependent upon him. The club netted nearly $100 from the proceeds of the dinner.

Chief of Police W. F. Ornbaun, who has been enjoying a vacation, will resume his duties Saturday next.

Mrs. S. L. Rea returned Saturday from a visit of several days in San Francisco.

MANY VALLEY FOLK TOURING

Numerous Families Are Arranging Outings At This Time

(Special Correspondence of The Press)

REDWOOD VALLEY, July 22.—Miss Emma Pritchard and her mother, Mrs. G. Pritchard, have gone to Oregon where Miss Pritchard will enter summer school for six weeks and will incidentally enjoy a visit with relatives near Cornelius.

Back From Oregon.

Mrs. T. Jameson and son, Leroy, returned Tuesday from a delightful two weeks' vacation trip in Oregon and Washington. They returned over the Pacific Highway, staying all night at Dunsmuir.

Alfred Ford and wife, of Santa Ana, enjoyed a few days last week at the home of Mr. Ford's parents, Mr. and Mrs. Ray Ford.

Mr. and Mrs. Nels Nelson motored to Kingsburg Friday, where they will enjoy a few days with relatives.

On Northern Trip.

Lucille and Will Bednar are enjoying a visit at their old home place near Brownsville, Oregon. While there they will visit with the Nels Hedlund family, formerly of Redwood Valley, and who exchanged property with Bednar Bros. 10 years ago. This is Mr. and Miss Bednar's first visit there in that time. They were accompanied by their nephew, Edward Brakebill.

Mr. and Mrs. H. Campbell, of San Francisco, are camping on the Zeller property for a month. Mrs. Campbell will be remembered as Mabel King, who with her parents lived for a number of years on the Borgna ranch.

Mr. and Mrs. S. Holliday have been enjoying a two weeks' visit with their daughter, Mrs. M. Connell, and two children, of San Francisco. Mrs. Connell was joined by her husband and a grandson and great-grandchild of the Holllidays for over the week-end and returned to San Francisco Sunday.

Back To Old Job.

Jack Thompson, who has been employed at the crusher at Laughlin for some time, has returned to Sausalito where he will resume his work as section foreman for the Southern Pacific.

Is Going Home.

Mrs. H. Plitz, who has been visiting at the Kistler-Watson home the past month, left Sunday for San Francisco where she will remain with friends a few days before returning to her home in Portland, Oregon.

Jack Savage is passing a few days with his sister, Mrs. J. E. Jones, at Lucerne.

To Deliver Address.

Rev. E. Holland will preach at the clubhouse next Sunday evening.

Mr. and Mrs. A. Tull, of Grimes, were at the home of their daughter, Mrs. C. Goudge, over the week-end. Their son, Alvin, who has been with his sister, for two weeks, returned to his home with his parents.

Are After Members.

A contest is on at the Redwood Valley Sunday school. Three new members were added last Sunday. The contest will close the last Sunday in August.

Members Entertained.

Mrs. Nels Nelson and Mrs. C. Gholson entertained the C. S. S. A. last Thursday. Mrs. T. Jameson and Mrs. C. Goudge will entertain at the next meeting. The C. S. S. A., in connection with the Sunday School, is planning an ice cream social in the near future.

Is Safer Now.

The railroad crossing at Laughlin has been widened and the road being straightened is a decided improvement.

Mrs. J. Conroy, of Willits, was a guest of Mrs. W. Lambert last week.

Mrs. Kate Mitchell, one of the efficient members of the sales force of Montgomery Ward & Co., is ill this week.

MAKES EXCELLENT SHOWING

After 14 years of quiet, unassuming, but honest and efficient work among us, Mr. Pugh wishes to enter more active life and presents evidence of a career of education and strenuous activity involving responsibility and trust of some magnitude. He expects to present more evidence soon. There is no doubt of his ability to handle successfully the position of assemblyman and he is very earnest and unselfish in his desire to be of real service.

He has some specific and splendid ideas which will be presented for consideration later but prefers to hold them in abeyance, believing that the first duty of a representative is to hold himself in readiness to sponsor whatever concerted demands are presented by his constituents, after election.

His experience with most of the industries represented in this district and sympathy with the difficulties of the producer places him in a position to act intelligently and his past and present work and interest covering the entire county precludes any tendency to sectional partiality. So, all things considered, he should prove an ideal representative and justifies thorough and favorable consideration for your vote. ***

"WE" Join With

Firestone

To Bring You GREATER VALUES at LOWER PRICES

PRICES are low on many good tires, but there is only one "best". The Firestone Company, Firestone Dealers and Service Stores join in reducing distribution costs.

It was not enough for Firestone to originate and apply economies in tire building. Firestone now originates and further applies economies to distribution which reduce our cost and enable us to increase our volume at small profits . . . We invite you to come in and see the new Firestone Line at these low prices. We not only have tires in all popular sizes, but we have the cross sections so that you may examine the inside construction of the tire, and actually see the advantages of Firestone over other makes. You will be convinced that no such values have ever been offered you before.

LEADERSHIP

Firestone brought out for automobile use:
—The first straight-side tire.
—The first rubber non-skid tread.
—The first commercial demountable rim.
—The first patented Gum-Dipping process.
—The first balloon tire.

PERFORMANCE

Firestone Gum-Dipped Tires;
—hold all world's records on road and track for safety, mileage, speed and endurance.
—for eleven consecutive years have won the 500 mile Indianapolis Endurance Race.
—were on winning cars in Pike's Peak Race, where a slip meant death.
—were on the Studebaker car which on a board track at Atlantic City in 1928 went 30,000 miles in 26,326 minutes.
—ran 71,351 miles on a Detroit taxicab, before the first tire was replaced.
—were on the G. M. C. truck carrying a two-ton load that hung up the Coast-to-Coast endurance record.
—for 10 years have been sold on a mileage cost basis to taxicab and bus lines in greater volume than any other tires, and now equip the world's largest taxicab fleet and the world's longest bus line.

Firestone OLDFIELD

4.50-21	$6.45
4.75-19	7.65
5.25-21	9.90

COURIER

30x3½ Stand	$4.27
4.40-21	4.79
4.50-21	5.35

Other Sizes Proportionately Low

Firestone ANCHOR Super Heavy Duty

4.50-20	$ 8.80
4.75-19	10.20
5.00-19	10.95
5.50-19	13.20
6.00-19	14.45
6.00-20	14.70

Other Sizes Proportionately Low

Firestone ANCHOR Double-Breaker Balloon

4.40-21	$5.95
4.50-20	6.70
4.50-21	6.75
4.75-19	8.05
5.00-19	8.50
5.50-19	10.60

Other Sizes Proportionately Low

Firestone OLDFIELD TRUCK TIRES

30x5 H. D.... $19.45
32x6 H. D.... 34.10

Firestone Batteries

13-Plate Sentinel $7.95

Ukiah Tire Service

NATHAN COHN

Union Oil Service Station Ukiah, California

Firestone Service

TIRES • TUBES • BATTERIES • BRAKE LINING

"IT MADE LIFE WORTH LIVING"

"The new strength and energy I've gained since taking Sargon makes life 'worth living' again.

MRS. HENRIETTA KUEHL

"Indigestion and constipation for years had me so weak and rundown I could hardly get around and my complexion was awfully sallow and unhealthy looking. Sargon toned up my stomach so that I'm enjoying my meals without a trace of indigestion, I sleep fine and my friends say I look like a different person.

Sargon Pills regulated me perfectly without the least upsetting effect." —Mrs. Henrietta Kuehl, 5307 Grove St., Oakland.

E. B. Gibson, Druggist, Agent.

(Advt.)

HUNTERS WILL BE ON US NEXT

Keep Your Premises Protected By Using Warning Signs

With the deer hunting season a week away comes the problem of keeping lands free from trespassing. It is said hunters must have permits to go on lands and the destruction of trespass notices and leaving gates open constitute a misdemeanor punishable by fine or imprisonment or both, according to amendments adopted to the penal code last year at the request of farmers and landowners.

This Is The Law.

The amendment follows: Every person who, for the purpose of hunting, pursuing or taking, killing or destroying any animal or bird, trespasses upon any lands where signs are displayed not less than three to the mile along all exterior boundaries and at all roads and trails entering such lands forbidding such trespassing without the written permission of the owner of such lands or his agent, or the person in lawful possession thereof, or who maliciously tears down, mutilates or destroys any signs, signboard or other notice, forbidding hunting on such private lands, is guilty of a misdemeanor.

HAD RIVER PARTY

The Mendocino Bell Social Club held a picnic and swimming party Wednesday on Russian river near Calpella. About a score of employes shared in the informal fun around the bonfire.

fares east CUT

NOW!

GREATEST TRAVEL BARGAINS OF THE ENTIRE YEAR

Luxurious motor coaches insure every travel comfort. Choice of scenic routes. Stopovers allowed.

Chicago $46.85
New York 65.85
St. Louis 42.85
Detroit 51.85
Memphis 43.35

(Until August 31)

TERMINAL
312 North State Street
Phone 67-W

• PACIFIC • GREYHOUND LINES

Rapid Express package service to all points

Big Biggar Club Is Formed At Covelo

Pursuant to a call issued by F E Woolley and C L Hemenway, about 30 representative citizens met at Hotel Covelo, Covelo, Friday evening to launch a "Biggar for Assembly and Better Roads for All" Club. Mr. Woolley called the meeting to order, asking W. W. Duncan, of Dos Rios, to act as temporary secretary. A permanent organization was effected by making Mr. Woolley president and J. D. Rohrbough secretary.

Letter Was Approved.

The president then presented for consideration the draft of a letter which he had prepared for use of the club. The letter was approved and ordered printed so a copy might be sent to each voter in the Sixth District. The club adopted as its slogan "Biggar for Assembly and Better Roads for All." It was also decided to send out an automobile sticker and a pin with each letter.

Asked To Attend.

At this juncture a messenger was sent to invite Mr. Biggar to hear the result of the meeting's action and to join in further deliberations. A rousing hand greeted his entrance.

To Send Out Publicity.

A committee to arrange for the printing of the stickers was appointed consisting of E. A. Gravier, C. L. Hemenway and F. E. Woolley. A committee to solicit further names to extend the list of membership consists of Mrs. G. W. Goforth, Mrs. C. L. Hemenway and F. E. Woolley, with W. W. Duncan acting for the territory adjacent to Dos Rios. These names will be turned in as charter members of the club and printed with the letter.

Thanked His Friends.

Mr. Biggar expressed brief but cordial thanks for the confidence shown in him by the group, and promised if elected to do his best to justify that confidence.

Here Is The Letter.

A copy of the letter follows:

This letter is being sent to you so you may have dependable information concerning the fitness of George M. Biggar for the office of representative of the Sixth Assembly District in the State Legislature.

Has Been Faithful.

His outstanding qualification is the service he has already rendered in the long struggle for better road development. The culminating point of this work so far is the agreement reached in San Francisco on May 23 to request the Bureau of Public Roads to make a location survey this summer and to definitely fix the location of the Round Valley Highway throughout its entire length from the Redwood Highway through Covelo and Mendocino Pass to the Pacific Highway, the formation of a joint highway district to follow the completion of this survey. Arrangements are now under way whereby the Forestry Department and the Bureau of Public Roads will contribute in the neighborhood of $1,000,000 to this project. This agreement was entered into by the Forestry Department, the Bureau of Public Roads and three members each from the Boards of Supervisors of Mendocino and Glenn counties. For more than a decade Mr. Biggar has worked for this project, often against great odds. He has spent much valuable time and thousands of dollars of his own money to further the project. He has shown staying powers which few possess and whose value it is hard to overestimate.

Is Broad-Minded.

He has shown in this struggle a mind broad enough to reach out beyond mere local conditions and enter into the larger realm of citizenship. We support him not only because we want him to represent Round Valley, but because we believe he is broad and fairminded enough to represent Lake county, Mendocino county, the Sixth District and the state of California. We have confidence he will represent not only his own locality but the interests of civic betterment in a much wider field. Wherever opportunity offers, we believe that every locality and every industry in the Sixth District will find in him an able and a sympathetic friend. We support Mr. Biggar because we believe him to be the ablest man in the field for the office he is seeking. He has lived among us for a quarter of a century an honorable and an upright life. He came here as a young man with no capital except the sublime confidence of youth. By diligence and constant care he has accumulated a competence which in turn he has invested in local improvements. While we may at times have differed with his policies, we have never questioned his fairness, his integrity, his readiness to serve the common good.

Has Had Experience.

He has had practical contact with an unusually wide range of economic industries. As a boy he worked with his father in the timber. He lived for a time in a country hotel, operating an old-time dairy in which all the repair work was done by hand, and driving a livery team and keeping the road in repair in bad weather. Later he assisted in the management of a hop ranch. At present, in addition to his general merchandise business, he is a pear grower and a grain farmer. When the local bank was established he was made a director, and is now vice-president of that institution.

Acquaintance Is Wide.

This varied experience has brought him into contact with leaders in many industries and organizations, through whom he can reach an understanding with widely separated groups of men.

Always For Community.

We support Mr. Biggar, because in the years he has lived among us he has supported every move for civic betterment — through his business, through the schools, through the churches, through the farm center, through fraternal organizations, through each and every opportunity to establish more cordial social relations and to improve conditions under which we live our daily lives. He presides easily and naturally over meetings for public deliberation. He is calm and self-possessed in an emergency, and is unembarrassed when on his feet in the presence of a crowd. We support him because we believe he is competent to grasp the needs of the Sixth District and to present these needs in a clear and unbiased manner in the halls of our legislature.

MAIL IS ROBBED AT CLOVERDALE

Depot Broken Into At Night And Sacks Are Cut Open—Rifled

Joe McCormick, former local man who is a conductor on the Northwestern Pacific railroad and who was in charge of train No. 3 which passed through this city Thursday morning at 4:25 o'clock, is said to have uncovered a mail theft at Cloverdale when he entered the baggage room to see the mail placed aboard his train, as is said to be his usual custom.

Saw Broken Lock.

Immediately upon reaching the room Conductor McCormick noticed the lock on the small door had been broken and called postoffice employes who, ordinarily are not at the depot owing to the early hour at which the train passes through Cloverdale.

Sacks Cut Open.

An investigation revealed several pouches of mail, some of it from the Boonville postoffice, had been slit open and the contents scattered over the floor after much of it had been rifled.

Officers On Job.

The postoffice department immediately sent a fingerprnit expert to the scene and dispatched Chief Clerk Jack Burke, of the postoffice department to Cloverdale. In all four bags of mail were discovered rifled.

Watched Mail Transfer.

The sacks included a rifled package addressed to a garage in Boonville and many torn letters, some of them addressed to the First National Bank of Cloverdale. The location of the fifth bag gave the impression the thieves fled through Napa county. Other officers who are investigating the robbery include Deputy Sheriffs Phil Varner and Irving L. Berry, of Sonoma county; H. C. Emmons, railroad special agent, and Lee Miller, railroad inspector, who joined in investigating the robbery. It is believed the thieves watched the mail train for several nights and had become familiar with the practice of the station agent in locking up the pouches for the night. Officers think also the thieves are traveling by automobile and have fled the county.

Fled Into Napa.

No further trace had been found of the bandits who broke into the mail room at the Northwestern Pacific depot in Cloverdale, early Thursday, ripped open four sacks of mail, and escaped with a fifth sack, containing valuable packages. County officers and postal authorities were continuing the search for the "yeggs," who were believed to have fled into Napa county. This belief was strengthened when the fifth rifled mail pouch was found under a small bridge on the Jimtown-Calistoga road, 15 miles southeast of Cloverdale.

Sack Was Rifled.

The stolen mail sack was found by Edgar Thompson, a cowboy employed on the Fred Martin ranch. He notified Mr. Martin, who informed authorities at Santa Rosa. Deputy Sheriffs Phil Varner and Irving L. Berry went to the ranch and took charge of the pouch. Examination disclosed all the contents had been torn open and looted.

Have Gotten Descriptions.

Northwestern Pacific Railroad special agents have been provided acurate descriptions of the two men who were seen in the vicinity of the depot at Cloverdale on the night before the robbery, watching train crews deliver the mail. The information was furnished to H. O. Peters, special agent of the railroad. The men, said to have been acting suspiciously, had an old model touring car parked near the station at Cloverdale, Agent Peters was told. Descriptions of the pair were sent to all north-bay officers in a renewed effort to apprehend the mail thieves. The Cloverdale robbery took place between one and five o'clock Thursday morning.

SHURTLEFF IS RILEY LEADER

Former Justice Of The Supreme Court Will Direct Campaign

Ray L. Riley, well and favorably known here, is again a candidate for the office of state controller and will have as chairman for his Northern California Riley Campaign Committee former Justice of the Supreme Court Charles A. Shurtleff. A more fit selection could not have been made.

Is Proud To Serve.

In accepting the invitation to serve Judge Shurtleff wrote: "I gladly accept the invitation to act as chairman of the Ray L. Riley Northern California Campaign Committee, and assure you I thoroughly appreciate the honor you have conferred upon me in asking me to act in that capacity. The faithful and efficient services of Mr. Riley should, and I am sure will, be endorsed by the people of California retaining him as state controller, which office he now holds and has administered for 10 years past with credit to himself and conceded advantage to the state. While it is true Mr. Riley's re-election would be a compliment to himself, the chief benefit and gain flowing from his retention would be to the state of California and its citizens."

HAS A MODEL TRUCK

Robt. Pickle, of Coyote Valley, received delivery last week of a new model Ford truck equipped with a Woods' hydraulic dump body and hoist. The new equipment will be used mostly for hauling gravel on the county roads. *

MANY EMPLOYED

More than 50 men are emplyed in the two surfacing crews of the Northwestern Pacific Company north and south of here. The crew working south is the one which recently completed the laying of the 90-pound steel rails between Hopland and Redwood Valley.

PICKERS WILL GET LOW SCALE

Wages For Workers In Prune Orchards To Come Down

A minimum wage of $3.00 per ton will probably be the wage paid prune pickers this year, according to a price set in Napa county last week.

To Get A Bonus.

In addition workers who remain throughout the season will be given a bonus of $1.00 per ton. It was further agreed the pickers would have the wage increased in weedy, rough ground or where the crop was light. Tree shakers and dry-yard laborers will be paid 35 cents an hour. An intensive advertising campaign was suggested as a means of disposing of the prune surplus which occurs so frequently.

Prices Are Lower.

Prune prices are somewhat lower this year than last season.

P. M. Miller, of Willits, was attending to business affairs in Ukiah Friday.

Mr. and Mrs. Frank Updegraf and F. M. Wilson have motored to Upper Lake frequently of late to visit Lem Sallady, relative of the local folk, who was seriously injured in a recent automobile accident.

RESULTS ARE HAD SPEEDILY

Users Of The Classified Columns Of Press Are Satisfied

E. W. Wright had a house he wished to rent last week and advertised in the classified columns of The Republicn Press. Immediately thereafter Mr. Wright secured a good tenant for his premises.

Stock Recovered.

Two stray horses went to the ranch of Rev. E. H. Benson, Naturally Rev. Benson advertised in The Press the horses were at his ranch. Sheriff R. R. Byrnes, owner of the horses, read the advertisement and claimed his animals.

Located The Man.

The Bank of Oakdale was anxious to get in touch with W. H. Gregory and, upon being informed in San Francisco the proper medium in Mendocino county to use was The Republican Press, placed an advertisement in The Press. Mr. Gregory came to the office and the contact was made.

Everyone Reads The Press.

Because The Republican Press covers Mendocino county much more completely than any newspaper in this section, it is always best to use The Press when wide publicity is desired.

ED WRIGHT SICK

Ed Wright, former tax collector of Mendocino county, is seriously ill at his home in Park Boulevard. It is thought Mr. Wright, who was down town Friday afternoon, suffered a slight stroke of paralysis that evening.

W. L. Milne, genial postmaster at Talmage, was a business caller in town Monday morning.

WILL RENAME WILLITS ROAD

Supervisors To Honor The Memory Of Late A. J. Fairbanks

Honoring a deceased former chairman the Mendocino county board of supervisors last week ordered the Willits-Fort Bragg road renamed Fairbanks Highway in honor of A. J. Fairbanks, of Willits, who had the vision 15 years ago of a connecting link between the coast and the interior by way of Willits and Fort Bragg.

A Lovely Highway.

The road, which is 34 miles long, is a scenic drive, most of it through the Redwoods and cut-over land and was completed last spring.

May Get Memorial Bridge.

A new bridge will soon have to replace the wooden structure at James Creek and, it is not unlikely, donations, coupled with county funds, may be used to erect a Memorial bridge to be named Fairbanks Bridge. If this is done suitable plaques will be placed on either side of the span, the tablets to bear a short history of the work done for Mendocino county by the late A. J. Fairbanks.

Mendocino Mill Will Operate Again Today

The Mendocino mill which closed the first of the month to permit the regular six months' clean-up and making of repairs and also that the men might have the usual holiday period, resumed work again last week. The woods crew at Boyle's camp resumed work the previous week.

Mr. and Mrs. Fred Stevens, of Lake county, were shopping in town last week.

THIS SATURDAY THE

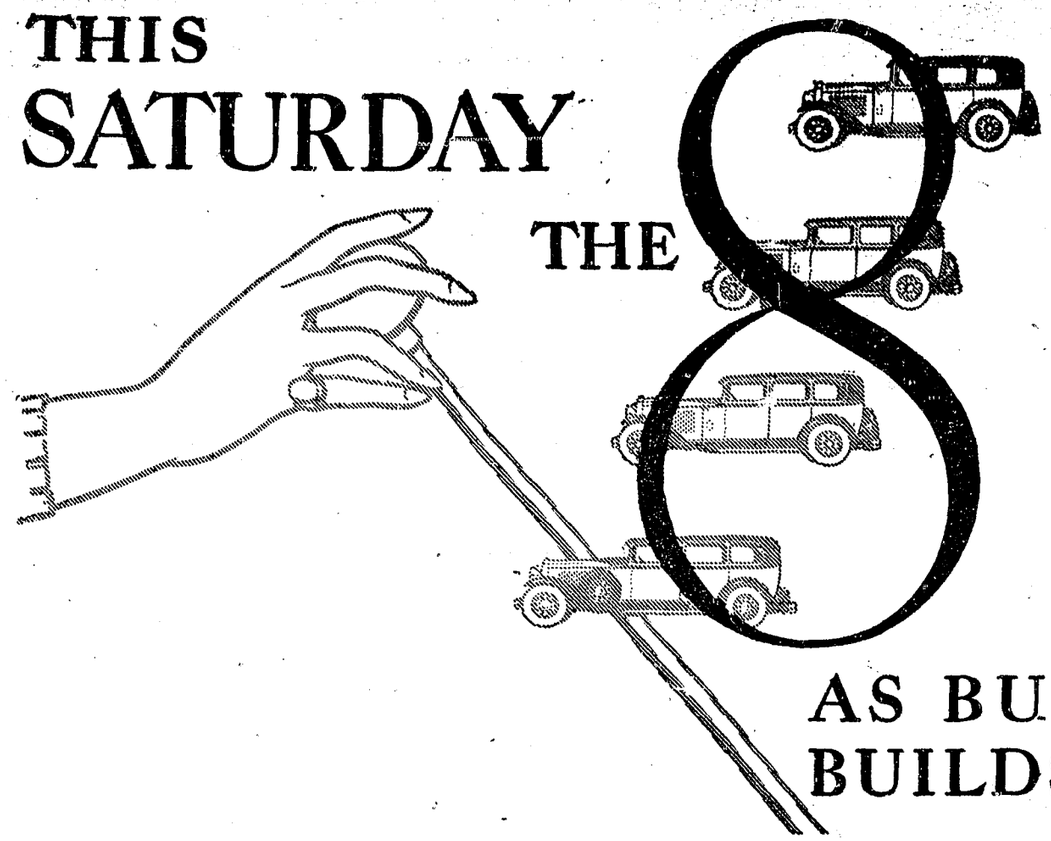

AS BUICK BUILDS IT

WITH NEW SYNCRO-MESH TRANSMISSION*
. . FOUR SERIES . . ONE, THE WORLDS LOWEST PRICED VALVE-IN-HEAD STRAIGHT EIGHT

FROM $1025 F. O. B. FLINT, MICH.

Millions will throng Buick showrooms this Saturday . . . for this Saturday will mark the introduction of Buick's four new series of Valve-in-Head Straight Eights . . . and carries this added thrill for thousands who have long aspired to Buick ownership.

One of Buick's four new series of eights, equipped like its brothers with masterly new Valve-in-Head Straight Eight Engines and new Insulated Bodies by Fisher, lists as low as $1025—the lowest price at which any Valve-in-Head Straight Eight has ever been offered!

A Buick Eight for $200 less than last year's six! A big, roomy Buick Eight priced so low that everyone who can afford any car, above the very lowest price group, can afford this finer automobile!

Buick, two-to-one leader in fine car sales, cordially invites you to see and drive these four new series of Eights—featuring new Valve-in-Head Straight Eight Engines, new Syncro-Mesh Transmissions*, new Insulated Bodies by Fisher and other memorable improvements . . . On display Saturday, July 26th.

Buick Motor Company, Flint, Mich.
Division of General Motors Corporation
Canadian Factories: McLaughlin-Buick, Oshawa, Ont.

*Buick alone, of all cars at or near its price, provides the famous Syncro-Mesh Transmission. This ultra-fine, ultra-luxurious feature assures smooth, silent, non-clash gear-shifting through all gears and at all speeds. It is employed in three of the new Buick series, with Buick's fine standard transmission in the series of lowest price.

SEE IT
DRIVE IT
At All Buick Dealers

WHEN BETTER AUTOMOBILES ARE BUILT . . . BUICK WILL BUILD THEM

POLITICAL ANNOUNCEMENTS

For Sheriff
E. L. WILLIAMS
Primary election Tuesday,
August 26, 1930

For Coroner and Public Administrator
E. A. EVERSOLE
Primary election Tuesday,
August 26, 1930.

FOR
Public Administrator
AND CORONER
WM. F. ORNBAUN
Primary Election Tuesday,
August 26, 1930

For County Auditor
PAUL M. MATHEWS
Primary Election Tuesday,
August 26, 1930

C. Burnam Heryford
Candidate For
County Auditor
Subject to Primary Election,
August 26, 1930

For County Clerk
HARRY M. BURKE
Primary Election Tuesday,
August 26, 1930

For County Clerk
I. F. IVERSEN
Primary Election Tuesday,
August 26, 1930

For County Clerk
B. G. BROADDUS
Primary Election Tuesday,
August 26, 1930

For State Senator
Fourth District
R. R. INGELS
Primary Election Tuesday,
August 26, 1930

For State Senator
Fourth District.
N. P. HOWE
Primary Election Tuesday,
August 26, 1930

For County Assessor
Frank W. Reynolds
Primary Election Tuesday,
August 26, 1930

For Tax Collector
VOLNEY VAN DYKE
Primary Election Tuesday,
August 26, 1930

For County Treasurer
D. C. SMITH
Primary Election Tuesday,
August 26, 1930

For County Surveyor
E. H. SMITH
Primary Election Tuesday,
August 26, 1930

For District Attorney
LILBURN GIBSON
Primary Election Tuesday,
August 26, 1930

For Assemblyman
Sixth District
S. W. PUGH
Primary Election Tuesday
August 26, 1930

For Assemblyman
Sixth District
Wendell Henderson
Primary Election Tuesday,
August 26, 1930

For Assemblyman
Sixth District
GEO. M. BIGGAR
Primary Election Tuesday,
August 26, 1930.

For Sheriff
MENDOCINO COUNTY
EARL BISHOP
Primary Election Tuesday
August 26, 1930

ROSCOE V. LAWSON
FOR
County Superintendent of Schools
Primary Election Tuesday,
August 26, 1930

FOR
County Superintendent of Schools
F. D. PATTON
Primary Election Tuesday,
August 26, 1930

For County Recorder
JAMES R. ELDER
Primary Election Tuesday,
August 26, 1930

For County Recorder
WALTER H. HIGGINS
Primary Election Tuesday,
August 26, 1930

For County Assessor
CHARLES WHITED
Primary Election Tuesday
August 26, 1930

C. L. JAMES
For County Assessor
Primary Election Tuesday,
August 26, 1930

For State Senator
Fourth District
FRED C. HANDY
Primary Election Tuesday,
August 26, 1930

For Constable
Ukiah Township
Robert B. Stambaugh
Primary Election Tuesday,
August 26, 1930

For Constable
Ukiah Township
HARRY W. CARR
Primary Election Tuesday,
August 26, 1930

For Constable
Ukiah Township
NELS C. McCLURE
Primary Election Tuesday,
August 26, 1930

For Constable
UKIAH TOWNSHIP
MRS. JACK PAYNE
Primary election Tuesday,
August 26, 1930

For Constable
Ukiah Township
L. G. MORGAN
Primary Election Tuesday,
August 26, 1930

For Justice of the Peace
Ukiah Township
J. A. HOFFMAN
Primary Election Tuesday,
August 26, 1930

For Supervisor
Third District
DAN P. ENGLISH
Primary Election Tuesday,
August 26, 1930

For Supervisor
Third District
JOHN M. RUPE
Primary Election Tuesday,
August 26, 1930

For County Surveyor
JOHN HARPE
Primary Election Tuesday,
August 26, 1930.

"IT IS COOL IN SAN FRANCISCO"

"I'll take your car, sir"

No parking troubles exist at The Manx. The doorman takes your car when you arrive and places it in a garage connected with the Hotel. Just hand him your key as you leave the car—that's all. Located in the heart of the City—near everything.

Service, Quality, Hospitality
The MANX HOTEL
SAN FRANCISCO

THE VALUATIONS HAVE DROPPED

Supervisors Confronted By Problem; Fixing 1930 Budget

The assessed valuation of Mendocino county has dropped about $400,000 during the fiscal year, according to assessment rolls presented to the board of supervisors of Mendocino county last week by Assessor F. M. Reynolds.

Where Slump Is.

The drop is due, largely, to the fact most of the lumber mills of the Mendocino coast have closed down and the production of lumber has ceased. Most of the lumber on hand when the mills closed has been shipped.

Sheep Values Low.

The drop in livestock, particularly lambs, added to the decrease in assessments also.

We Show Gain.

While the coast assessment value has been dropping the assessed value of Ukiah valley has increased slightly. The drop creates a serious problem to the board of supervisors who may find it necessary to raise the tax rate. However an effort will be made first to reduce the amounts in some of the budgets, particularly the various road funds, as state laws establish the amounts which must be set aside for school purposes.

PT. ARENA MAN IS MURDERED?

Police Unable To Determine How Coaster Met His Death

San Francisco police, investigating the death of John Thurman, 65, of Point Arena, were confronted with circumstances that led them to discard the first theory of suicide and to adopt one of murder. Mr. Thurman's body was found under a trestle of the Belt Line Railway, at the foot of Van Ness avenue. An autopsy showed a bullet wound caused death, but there was no gun in the vicinity, and one of the man's shoes and his cap were found a considerable distance from the body. One of the legs was broken, probably when the corpse fell or was thrown from the trestle.

Nothing To Work On.

Papers found on the body included a memorandum book which contained the names of Lillian C. Sterling and Grace Sterling, Point Arena, and other notations. Inquiry in Point Arena developed that Mrs. Ethel Jenson, daughter of Mr. Thurman, resides there and Mrs. Lillian Sterling is a step-sister of Mrs. Jensen. Mrs. Jensen was unable to shed any light on the tragedy. Mr. Thurman had visited her home in recent weeks, she said. Authorities are checking reports Mr. Thurman had been employed as a peace officer or policeman in the bay region. One note found on his person contained such phrases as "You'll have to answer questions if you want the money."

Mr. and Mrs. I. M. Brazier and two children, Myron and Betty, will pass their vacation of a fortnight at a cottage at Carmel.

Mr. and Mrs. Henry Winsby, of Redwood Valley, were shopping in town Wednesday.

Mrs. Sarah Giorno, of this city, is passing the summer in Berkeley.

Anderson Valley News Of The Week Outlined

(Special Correspondence of The Press)

BOONVILLE, July 15. — Mr. and Mrs. J. E. Wallach and daughter, Erma, left early in July for Portland. They were joined in Eureka by Mr. and Mrs. Albert Ferrell, of this place, who had preceded them by a few days and were guests of Mr. and Mrs. Ernest Ball in Eureka while waiting for the rest of the party. The trip is being made by motor and they expect to be home shortly.

Mr. and Mrs. H. T. Ornbaun left last week for Wilbur Hot Springs in Colusa county, where they plan to stay for some time in the interest of Mr. Ornbaun's health, should the springs prove beneficial.

Mr. and Mrs. D. P. Lawson motored to Cloverdale recently.

Mr. and Mrs. C. W. Sanders were business visitors in Ukiah last Tuesday.

Mr. and Mrs. Ralph Harrington and family passed Sunday in Lake county recently.

Mr. and Mrs. J. D. Wood and children, from San Leandro, are enjoying a two weeks' vacation at the D. V. Presley home. Mrs. Wood and Mrs. Presley are sisters.

Elder J. Ray Broadbent, of Salt Lake City, and Elder Eldon J. Gardner, of Logan, Utah, were over-night guests at the J. T. Farrer home during the past week.

Mrs. F. A. Rawles and son, Malcolm, motored to Cloverdale Monday.

Had Church Outing.

A most delightful time was enjoyed by members of the Methodist Sunday school at their picnic Sunday on the banks of the Navarro river. A recent contest was staged between the Red and the Gold for increase in attendance at Sunday school. The Gold won and the picnic was given by the losing side. At the close of Sunday school machines were ready to take them to the picnic grounds. Following lunch, swimming was enjoyed.

Mrs. Jessie B. Tindall entertained a party of friends from Yuba City during part of last week.

Mr. and Mrs. J. W. Slotte and children passed Sunday with Mrs. Slotte's aunt, Mrs. Jack Kepple, in Cotati.

H. B. Hickey and J. T. Standish, of Standish & Hickey lumber interests, accompanied by Mr. Foster of San Francisco, were here recently and went over some of their timber claims. Standish & Hickey are locally represented by H. V. Nichols.

NEWLYWEDS VISIT

Mr. and Ms. Joseph Madden, nee Ila Ruddick, who were wedded here last month, passed a recent week-end at the L. M. Ruddick home before taking up their residence in an apartment in Oakland.

MARKET STEADIER

The eastern wool market is reported as steady with a smaller volume of sales than for some weeks. A moderate quantity of 48-50 grade of strictly combing fleece wool was sold at 30 cents in the grease. The market here varied from 23 to 30 cents, the Henry Singley wool being reported sold at the latter figure.

SOLD WOOL CLIP

The wool from the Mann ranch was sold last week for 24 cents, which is considered an excellent figure as most of the clips hereabouts are bringing 23 cents.

Mr. and Mrs. L. Hoag, of this city, are visiting at the home of their son, Dr. F. Hoag, at Spokane. Upon her return from Alaska Miss Edith Hoag will join her parents in the northern city.

Mr. and Mrs. Adolph Henrich went to Sacramento Thursday for a short visit.

Protect Your Premises By Using Trespass Notices

Danger from fires is great at this time and the annoyance from the trespassers will continue throughout the summer. Sign your property with cloth trespass notices now. They will last over the deer season.

Order Now

The Price of Trespass Notices Is:
1 dozen $2.50
2 dozen $3.50
4 dozen $5.50

The Republican Press
Ukiah, California Phone 360

WATERMELONS WERE TEMPTING

Local Boys Were Lucky Following Misfortune Of The Railroad

It wasn't a fire nor a prospect of a swim that drew most of the small boys eastward toward the depot Thursday morning. The exodus was caused when word was passed around watermelons were to be had for the digging, and how the youngsters did dig in the mass of split, crushed and sour debris that once were luscious melons.

No Demurrage In This Case.

The occurrence came about when the unloading of a carload of melons, badly smashed in transit, was abandoned because of the disagreeable features connected with burrowing through the crushed mass. But the small boys did not mind in the least and came up triumphant, if somewhat messy and ill-smelling, with a perfectly whole melon that they found at the bottom of the car. Incidentally the car was pretty well cleaned by the time the last melon was dug out.

NAMED LIBRARY TRUSTEE

At the meeting of the city council last week Mrs. Grace Hayes Fulkerson was reappointed a member of the board of library trustees.

GOES TO CONVENTION

A. T. Harris left last week for Santa Barbara where he will attend the state meeting of Rotarians in that city.

IS UNCONSCIOUS FOR ONE MONTH

Woman Lyng In Howard Hospital 30 Days, May Recover

About a month ago The Press carried a story about Mrs. Theo Kappes, of San Francisco, being scalped and having concussion of the brain as a result of an automobile accident which took place on the Redwood Highway about 75 miles north of Ukiah.

Has An Even Chance.

The unfortunate woman was taken to the Howard Memorial Hospital, Willits, for treatment and reports from the hospital this week state Mrs. Kappas is still unconscious, but apparently resting easy. It is also stated her chances of recovery are now about even.

FROM FAR AWAY

Ukiah visitors last week who were farthest away from home were Mr. and Mrs. G. Jape, of Wassenaar, Holland, and Mr. and Mrs. H. J. Landman, of The Hague, Holland, who after a tour of the Pacific coast are enroute to New York where they landed several months ago for a trip through the United States. The visitors were unanimous in their opinion the trip through the Redwood Empire is one of the scenic wonders of the world.

Mr. and Mrs. James Mannon are residing at the home of J. J. York, uncle of Mrs. Mannon, until a suitable permanent residence may be selected.

COUNTY WILL GET THE LAND

Santa Fe Railroad Co. Makes Fine Gift To Be Used As Park

Mendocino county, and not the state of California, will be made the owner of a fine park site, according to an announcement made last week by the Santa Fe Railroad.

An Ideal Site.

The park, which bears the unlovely name of "Bear Wallow," which is a complete misnomer, is a virgin Redwood tract situated four miles from Anderson Valley on the Boonville-Point Arena county road. It is well watered and will make an ideal playground for the public. Ringleaders in the movement to acquire the tract of land for the county include C. M. Mannon, F. M. Reynolds, G. P. Anderson, of this city, and A. Ferrell and H. B. Hickey.

ATTENDED MEETING

Mr. and Mrs. Joe Tuck and Mr. and Mrs. A. C. Hammond, of Willits, were in town Wednesday enroute to Santa Barbara to the state meeting of Rotarians.

MOTORING IN OREGON

Mr. and Mrs. Lloyd Denham are enjoying a motor tour of two weeks in Oregon and Washington. Mr. Denham is one of the owners of The Scales Garage. They left here Saturday noon and reached Tacoma early Monday where they enjoyed a visit with relatives.

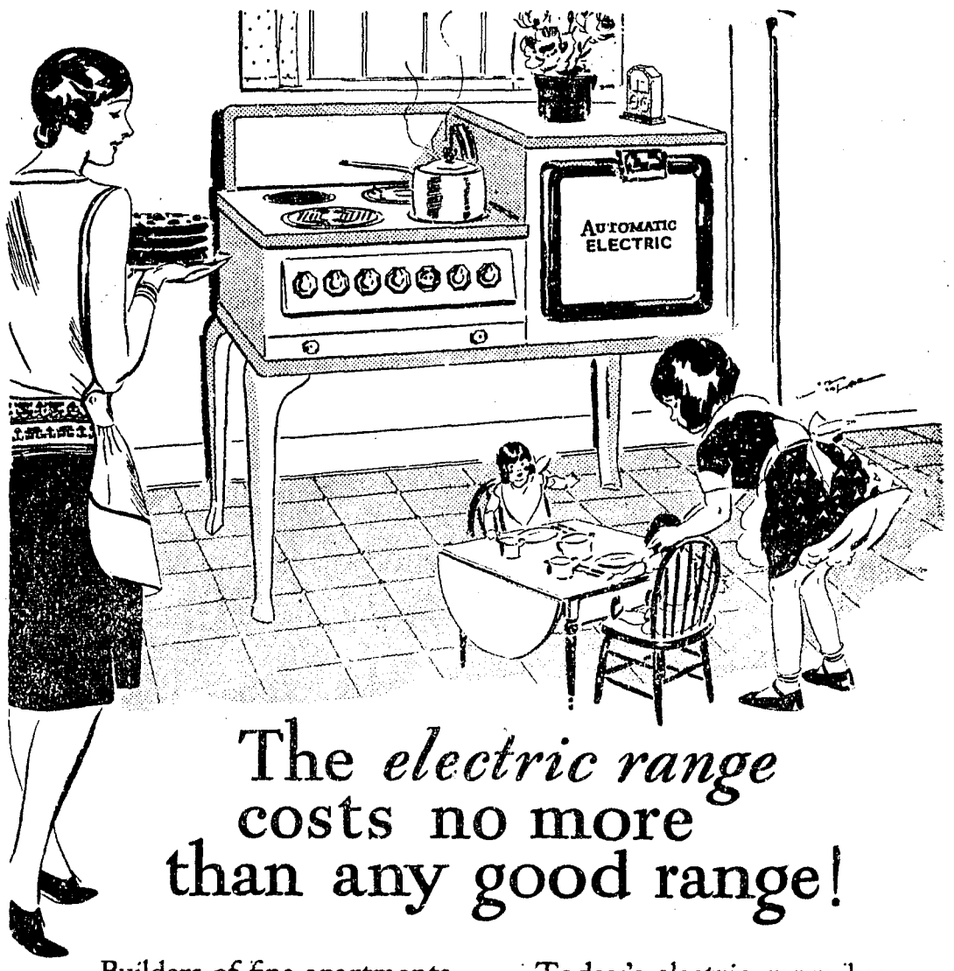

The *electric range* costs no more than any good range!

Builders of fine apartments specify the electric range because renting is easier. The tenants, delighted with the clean electric cooking, later buy electric ranges for their own homes.

And when you cook electrically, you'll have such tempting home cooking—with less effort! For electric cooking can be entirely automatic. After a meal is placed in the oven you never have to watch it—or baste the meat.

No wonder that 31,000 of our customers are thanking electricity for making cooking a pleasure—and for bringing cleanliness and beauty into their kitchens.

Today's electric range has white and gray porcelain enamel which harmonizes with any colorful idea you have for your kitchen. It has cooking elements which are 29% to 50% faster than the old types. Among the other features, it has the fully enameled rust-proof oven.

You'll be surprised to learn that today's electric range costs no more than any good range and that 4¢ worth of electricity cooks the dinner for four people.

A few dollars down will place an electric range in your home, ready to use. Come into our office or a dealer's store and see these beautiful new ranges.

PACIFIC GAS AND ELECTRIC COMPANY
P · G · and E ·
Owned - Operated - Managed
by Californians

115-720

THE CLIFT
SAN FRANCISCO
GEARY AT TAYLOR ST.

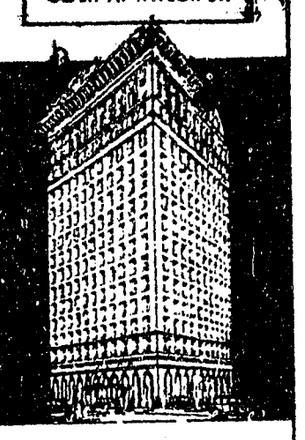

Choose The Clift for its downtown convenience, its quiet friendliness. 540 rooms with bath, single, from $3; double, from $5.

Garage adjacent

Travel by Train—

"Leave Car and Care Behind"

Your railroad offers true *Travel Comfort*, with coaches spacious and well-ventilated.

Save money—
Round Trip fares to San Francisco:

FROM UKIAH
$4.60 Short Limit
$5.55 Long Limit

For further information on fares and train schedules, ask the Agent

Northwestern Pacific
Redwood Empire Route

Phones: Office 540; Residence 541
DR. J. J. KIRWIN
Physician and Surgeon
Corner Oak and Standley Streets
Ukiah, California

Telephone 215
KEITH C. EVERSOLE
ATTORNEY-AT-LAW
Practice in all State and United States Courts
Marks Building Ukiah, Calif

CHAS. SWANFELT
Carpenter and Builder
Phone 614 Ukiah, Calif.

L. K. Van Allen, M. D.
PHYSICIAN and SURGEON
Ultra Violet Sun Lamps X-Ray
LADY ATTENDANT
Phone 53 Cor. Smith and Oak Sts.
Ukiah, Calif.

Dr. E. C. Bennett
PHYSICIAN AND SURGEON
Phone 309
Office and Residence
Smith and School Sts., Ukiah, Cal.

NOTARY PUBLIC
KEITH C. EVERSOLE
Room 14 Marks Bldg., Ukiah, Cal.
Phone—Office 215, Res. 216

You will enjoy your stay at the new
Hotel Roosevelt
Jones at Eddy St.
Comfort—Quietness, Homelike
Every Room with Bath or Shower
Rates: $2, $2.50, $3
$1 for extra person
Write for illustrated Folder
Radio in Rooms
Management of RENE A. VAYSSIE

NOTICE TO ALL PERSONS HAVING OR CLAIMING AN INTEREST IN THE ESTATE OF CATHERINE WARD, DECEASED, REQUIRING THEM TO APPEAR AND SHOW CAUSE UNDER SECTION 1664, CODE OF CIVIL PROCEDURE

In the Superior Court of the State of California, in and for the County of Mendocino.
In the Matter of the Estate of CATHERINE WARD, Deceased.
No. 4783 Probate

THE PEOPLE OF THE STATE OF CALIFORNIA SEND GREETING TO: PATRICK WARD, PATRICK J. ROONEY, THOMAS WARD, JOHN WARD, JAMES WARD, MARY ANN WARD, CATHERINE B. COELSCHE, ESTATE OF CATHERINE WARD, Deceased.

YOU AND EACH OF YOU are hereby notified that PATRICK WARD, PATRICK J. ROONEY, THOMAS WARD, JOHN WARD, JAMES WARD and MARY ANN WARD, have filed a petition in this Court in the matter of the above entitled estate, to-wit, ESTATE OF CATHERINE WARD, Deceased, setting forth and alleging among other things that said petitioners are the next of kin of said deceased; that the said deceased died in the County of Mendocino, State of California, and left an estate in said county and state; that after due and proper proceedings had and taken in the above entitled estate, W. F. ORNBAUN was duly appointed Administrator of said estate and that thereafter Letters of Administration were duly issued to said W. F. ORNBAUN; that said W. F. ORNBAUN thereafter entered upon the administration of said estate and caused notice to be published to creditors in a newspaper of general circulation printed and published in the County of Mendocino, State of California; that thereafter and on the 28th day of February, 1929, a full, true and correct Inventory was duly filed in the above entitled estate, and on the 27th day of December, 1929, said W. F. ORNBAUN duly presented to the above entitled Court his final account and report of his administration of said estate, and that said final account was duly settled and allowed by the Court and the money remaining in the hands of said Administrator turned over to the County Treasurer of the County of Mendocino, State of California, as per order of this Court:

That more than one year has elapsed since the issuing of Letters of Administration upon said estate, and that no final distribution of said estate has ever been made.

That petitioners are informed and believe and so allege, that said Catherine Ward, deceased, left no issue, father, mother, grandmother, grandfather, nor descendent or ancestor, and that the said petitioners are the next of kin of said deceased and that they, the said petitioners, are entitled to the distribution of the money now in the hands of the County Treasurer;

That there has appeared in the above entitled estate, in the course of the administration thereof, one CATHERINE B. COELSCHE, claiming an interest in said estate, and that said petitioners pray the said Court to ascertain and declare the rights of all persons to said estate and all interests therein and to whom distribution thereof should be made; that the Court has made an order directing service of notice to all persons interested in the said estate to appear on a day to be fixed by the Court and requiring all persons having or claiming any interest in the estate of CATHERINE WARD, deceased, to appear at the time and place in said order specified and then and there file their written appearance in said Court in the matter of said estate in response to said notice and have their appearances entered in the minutes of the said court in the matter of said estate and in the register of proceedings in estates in said court in the matter of said estate, and directing that in the event of their failure to so appear as aforesaid then that their defaults be adjudged and entered in the matter of said estate in said court for not appearing as aforesaid, and also requiring all persons appearing in the matter of said estate as aforesaid to show cause and exhibit to said court their respective claims of heirship, ownership and interest in the estate of said CATHERINE WARD, Deceased, as provided by Section 1664 of the Code of Civil Procedure of the State of California.

And that upon the filing of the aforesaid petition the said court on the 2nd day of June, 1930, made, entered and filed an order directing the issuance and service of notice to all persons interested in said estate of CATHERINE WARD, deceased, to appear and show cause in the matter of said estate in said court as hereinafter specified, and that by said order the court fixed Friday, the 5th day of September, 1930, as the day and the time for the appearance of said parties and all persons named or not named claiming an interest in said estate and interested therein.

NOW, THEREFORE, you and each of you hereinabove named and each and every and all persons not herein named who have or claim any interest in or to the whole or any part of the estate of said CATHERINE WARD, deceased, are hereby notified and required to be and appear before the Superior Court of the State of California, in and for the County of Mendocino, at the Courtroom in the Court House, in the City of Ukiah, County of Mendocino, State of California, on Friday, the 5th day of September, 1930, at the hour of 10 o'clock A. M. of said day, said time being the day and date fixed by the court in its order made upon filing the said petition as aforesaid, for the appearance of all persons and parties having or claiming an interest in or to the whole or any part of the said estate of the said CATHERINE WARD, deceased.

And that you and each of you and each, every and all persons whether named or not named herein do on said day and date file your written appearance in the matter of the said estate in said court, and have such appearance entered in the minutes of the said court in the matter of the said estate and in the register of the proceedings of the said estate in the matter of the said estate in said court, and that each and every, all and singular the persons who appear as aforesaid show cause as provided in Section 1664 of the Code of Civil Procedure of the State of California and exhibit their respective claims of heirship, ownership or interest in the said estate of said CATHERINE WARD, deceased, to the said court in the matter of the said estate by setting forth the facts constituting their claims of heirship, ownership or interest in the said estate as by law required and in accordance with the provisions of said Section 1664 of the Code of Civil Procedure of the State of California.

And that upon your failure to appear on the day and date and at the place aforesaid, in the matter of the said estate, in the said court, and have your written appearance filed therein and entered in the minutes of said court, in the matter of the said estate, and in the register of the proceedings of the said estate in the matter of the said estate in the said court, your default will be adjudged and entered in the matter of the said estate in the said court, for not appearing as aforesaid;

And that in the event that you, or any of you, appear as aforesaid, then, that you show cause as provided in Section 1664 of the Code of Civil Procedure of the State of California and exhibit your respective claims of heirship, ownership or interest in the said estate of said CATHERINE WARD, deceased, to the said court, by setting forth the facts constituting your respective claims of heirship, ownership or interest in the said estate as by law required, and in accordance with said Section 1664 of the Code of Civil Procedure of the State of California; and upon your failure to show cause and exhibit your respective claims of heirship, ownership or interest in the said estate to the said court as aforesaid, your default will be adjudged and entered in the matter of the said estate in the said court for not showing cause and pleading and exhibiting your respective claims of heirship, ownership or interest in the said estate of the said CATHERINE WARD, deceased, as aforesaid, and as in said Section 1664 of the Code of Civil Procedure of the State of California specified.

That the said Court, as by said Section 1664 provided, will ascertain and declare the rights of all persons to said estate and adjudge and decree to whom distribution thereof should be made.

WITNESS the Honorable H. L. PRESTON, Judge of said Superior Court of the State of California, in and for the County of Mendocino, and given under my hand and the seal of the said Superior Court, at the City of Ukiah, County of Mendocino, State of California, this 2nd day of June, 1930.

H. M. BURKE,
Clerk of said Superior Court.
WALTER E. DORN,
1101-1105 Hearst Building,
San Francisco, Calif.
First publication June 11, 1920. 4-10c

FAST TRIP IS MADE BY BOAT

Potter Valley Man Is A Passenger In A Hurried Sea Run

(Special Correspondence of The Press)

POTTER VALLEY, July 22.—Gene Hopkins very fortunately escaped serious injury when the horse he was riding got his feet entangled in some barbed wire while stepping over some fallen logs, throwing the animal over backwards, pinning Mr. Hopkins beneath the animal. Mr. Hopkins says had his horse fallen squarely across his body he would never have been able to extricate himself. As it was, it was with difficulty he freed himself and with his pocket knife and a rock cut his horse loose from the wire, after the animal had been badly cut.

Treated At Home.

Mr. Hopkins himself sustained severe bruises and a number of lacerations about the body. Painfully making his way to the house, he was taken by Wm. Gore to the George Twiggs home in Bachelor Valley, Mrs. Twiggs then taking the injured man to his home in Potter Valley where Dr. H. O. Cleland dressed his wounds and found, after examination, no bones broken. Mr. Hopkins was riding his range, what is more familiarly known as the Lamb ranch, when the accident occurred, and feels himself lucky to escape as he did. The Lamb ranch is in Lake county.

Sold Their Steers.

Frank Hopkins and Dan Burris, of Potter Valley, took a herd of beef cattle over Monday for the Upper Lake Meat Company.

Mrs. J. E. Brower and granddaughter, Betsy Brower, of Potter Valley, visited in Lake county with the former's daughter, Mrs. Irene Dashiell, and family from Saturday until Tuesday.

POTTER VALLEY, July 22.—Mr. and Mrs. Horace Weldon left lately for a visit with Petaluma relatives.

Fred Frasier, of Santa Rosa, was a guest of Potter Valley relatives recently.

J. J. Dashiell and Mrs. Laquer drove in from Gravelly Valley Sunday.

Dr. H. O. Cleland came up from Ukiah Sunday.

Mrs. Jennie Pemberton, of Arbuckle, enjoyed a visit at the home of her son, Warner Neil.

Mrs. M. McDonough, of San Francisco, visited her granddaughter, Mrs. Howard Dashiell.

Mrs. Orville Frost and children returned Thursday from a three weeks' visit with relatives in Berkeley. They were accompanied by Mrs. John Bush and son, Jack.

Dr. and Mrs. M. H. Holman, of Berkeley, were guests of Mr. and Mrs. C. A. Carner a few days last week.

Mrs. J. M. Whitcomb, Mrs. Chas. Hardisty and Miss Bessie Hardisty drove to Willits and Redwood Valley recently.

George Phillips, of Ukiah, was in the valley on business last week.

Wiley Brooks was a late Ukiah visitor.

Scott Clark and family enjoyed a motor ride through Lake county Sunday.

A. F. Whittaker visited the county-seat Saturday.

Orville Frost and family were overnight guests of Willits relatives Tuesday.

Mrs. Alvin Whittaker and infant son have returned home.

Daughter Arrives.

Mr. and Mrs. Ed Miller are rejoicing over the birth of a little daughter.

Mr. and Mrs. Ralph Hoyt and daughter, Dorothy, and Wm. Hoyt, of Berkeley, enjoyed a camping outing on their property north of this valley.

Geo. Bakeman and Royal Austin, of San Luis Obispo, and Mr. and Mrs. Otto Hardin and son, Delbert, of Ukiah, were Sunday guests of Mr. and Mrs. Val Ross.

Mrs. Harvey Reynolds, of San Francisco, was a guest at the home of her brother, Frank Gibson, last week

Back From Islands.

Dr. Henry Gibson and family sailed from their home in Honolulu on the Molola Friday at noon and arrived in San Francisco Wednesday morning. After passing a few days in San Francisco at the home of Mrs. Gibson's family, they hastened to this place to visit Dr. Gibson's parents, Mr. and Mrs. Geo. Gibson.

Mr. and Mrs. Albert Sides drove to Ukiah Monday.

Mr. and Mrs. Elmer Hopper and daughter, Hazel, passed Sunday at the Harry Hopper home in this valley.

Mr. and Mrs. Alvin Rupe drove to Willits Sunday where the day was pleasantly enjoyed with Mr. and Mrs. Frank Rupe.

Out Of Hospital.

Kenneth Hopkins returned to his home last week following an operation for appendicitis.

In City Hospital.

Mr. and Mrs. Frank Gibson left Sunday morning for San Francisco, where Mrs. Gibson will receive medical attention.

Mrs. Charles M. Swanfelt, son and family, of Ukiah, were recent visitors at the L. L. Grover home.

Mr. and Mrs. Scott Ryder came up from Ukiah to camp for awhile at their ranch in the valley.

Mr. and Mrs. Otis F. Hardisty, of Modesto, enjoyed a visit at the Chas. Hardisty home last week. The gentlemen are brothers.

John Robertson, of Albion, was a guest of relatives here Friday evening and Saturday. Mr. Robertson is an uncle of Mrs. Chas. Hardisty and Mrs. Scott Clark.

Mr. and Mrs. H. Michael, of San Francisco, enjoyed a week's visit with Mr. and Mrs. Val Ross. Other guests at the Ross home last week were Mr. and Mrs. E. A. Rambo, of Oakland.

Were At Eel River.

Among those who picnicked at Eel river recently were Mrs. Sarah Hughes and sons, Miss Bonita Hughes, Forrest Hughes, Helen Brush, Mr. and Mrs. Royland Boynton and children, Chas. Hardisty and family and Mr. and Mrs. Otto Hardisty.

Called On Relatives.

Clay Wager, of Ripon, was a guest of Potter Valley relatives last week. Mr. Wager is a nephew of Wiley, Clyde and Howard Brooks.

Mrs. Audrey Brown and Mrs. Ardis Cummings, of Oakland, were guests at the home of their aunts, Mrs. George Gibson and Mrs. James McFarland, last week.

Mr. and Mrs. Raymond Starr and children returned last week from a two weeks' vacation trip to Yosemite.

Mr. and Mrs. Royland Boynton and children enjoyed a week-end camping trip to the coast.

Grange Picnic July 20:

Don't forget the Grange picnic at Potter Valley Sunday, July 20.

Mrs. Chas. Gray and two sons, of Oakdale, arrived Wednesday for a visit at the home of Mrs. Grays' father, P. B. Westerman.

To Teach Music.

Miss Erda Kromer, of Sacramento, has accepted a position as teacher of music and French in the local high school.

Mr. and Mrs. Theodore Shurr and family, of Oakland, are guests of Mr. and Mrs. James Eddie. Mrs. Shurr was formerly Miss Alma Eddie.

Mr. and Mrs. Gus Wattenberg and family, of Los Angeles, lately enjoyed a visit with Mr. Wattenberg's brother, Edgar Wattenberg.

Wm. Warden drove up from San Leandro and enjoyed the Fourth with relatives here.

Mrs. Kate Roberts, of Santa Rosa, is a guest at the home of her sister, Mrs. Watt Bevans.

A Family Picnic.

Gus Wattenberg and family, Edgar Wattenberg and family, Mr. and Mrs. Ward Lee, Mr. and Mrs. Chas. Busch and Mr. and Mrs. Warden and family composed a late picnic party at Lee's Grove.

Mr. and Mrs. M. B. Gibson are in San Francisco and will be guests of their daughter, Mrs. Lester Cox, while in the city.

BIG CATCHES ARE REPORTED

Fishermen Doing Well Along Mendocino's Coast Just Now

The salmon fishermen making Noyo their headquarters have made excellent catches the past two weeks. One boat brought in nearly two tons of fish as the result of two days' fishing. From 300 to 400 pounds was the average catch per boat per day.

A Big One Taken.

The largest fish taken thus far this season weighed 90 pounds and was a whopper. Another fisherman this week caught a 65-pound fish and he had a tussle in landing him. This fisherman took three fish, including this one, that weighed 135 pounds.

Many Boats Operating.

Something like 150 boats are now making their headquarters at Shelter Cove and fishing off the southern Humboldt coast. The fish from that station are brought to Noyo by barge several times each week.

Are Doing Well.

The Eureka fleet seems to be having very good success. On Thursday of last week a record catch of 63,000 pound of fish for 70 vessels was taken.

Got 40 Tons.

The activity of the Noyo fishing fleet was marked over the week-end as a result of the appearance of a school of King salmon off the coast. Saturday's catch was reported as 40 tons of salmon. Further north, near the Humboldt coast, fishermen are said to have killed a porpoise weighing 485 pounds. It was necessary to shoot the huge sea hog, which was following the salmon, several times.

DRILLERS ARE DOWN 4000 FT.

Point Arena Field Now Is Being Given Exhaustive Tests

News from the Point Arena oil well is particularly encouraging for the striking of oil at an early date. The well is now down some 4000 feet. Most of the drilling prior to last week has been through a very hard strata but in the last few hundred feet softer going has been encountered and some oil sands have been gone through, which seems to give promise of oil before long.

Well Handled Drilling.

The company putting down this well has gone at the matter in a very earnest way and without doubt will go the limit in depth to test the field. Their equipment which is thoroughly up-to-date will permit drilling to a depth of 7000 feet. This company is an Oklahoma corporation without producing wells on this coast. Their leases with Point Arena land owners are said to provide for drilling within five years, so to make good on these they must necessarily develop the field within that time.

LOOKING AFTER CAMPAIGN

James R. Elder was on the Mendocino coast last week campaigning for re-election to the office of county recorder.

NOTICE TO CREDITORS

In the Superior Court of the State of California, in and for the County of Mendocino.
In the Matter of the Estate of Alexander Hinckley, Deceased.

Notice is hereby given by the undersigned administratrix of the estate of Alexander Hinckley, deceased, to the creditors of and all persons having claims against said decedent to file them with the necessary vouchers within six months after the first publication of this Notice, in the office of the Clerk of the above-named Court, or to exhibit them with the necessary vouchers within six months after the date of the first publication of this Notice, to said administratrix, at the office of Lewis D. Mooney, at Fort Bragg, California, which said last named place the undersigned administratrix selects as the place of business in all matters appertaining to or connected with the said estate of Alexander Hinckley, deceased.

ANNA HINCKLEY,
Administratrix of the Estate of Alexander Hinckley, deceased.
LEWIS D. MOONEY,
Attorney for Administratrix.
First publication in The Republican Press, July 2, 1930. 6-5c

SAN FRANCISCO
$1.50 TURPIN HOTEL to $3.00
Free Garage
Free Yellow Taxi
17 POWELL STREET AT MARKET
The Heart of the City
T. E. FARROW W. M. SELL, Jr.

TWO THINGS TO REMEMBER
By James W. Harrell

1 REMEMBER that the dollar you save is apt to save you.

2 REMEMBER that you will save many dollars by coming here when you want motoring satisfaction.

A THOROUGHLY RELIABLE SHOP

SCALES GARAGE
GENERAL AUTOMOBILE REPAIRING
BRAKE RELINING — WELDING
FLETCHER & DENHAM, PROP—
705 NORTH STATE ST. UKIAH, CALIF.

DAUGHTER BORN

Dr. E. C. Bennett last week recorded the birth of a daughter to Mr. and Mrs. Herbert Abarr, of Willits. The baby was born here Wednesday, July 16.

SAW THE FIGHT

Adolph Henrich motored to Santa Rosa Tuesday evening to take in the fight card which included a curtain raiser in which Tommy Scholl, of this city, knocked out "Muggs" Pozzi in the second round.

Mrs. A. Mead went to the bay district over the week-end for a visit with relatives, including her daughter, Miss Madge Mead.

NOTICE TO CREDITORS

In the Superior Court of the State of California, in and for the County of Mendocino.
In the Matter of the Estate of Thomas Charles Farrance, also known as and sometimes called Thomas C. Farrance, also T. C. Farrance, also Thomas Farrance, Deceased.

Notice is hereby given by the undersigned administratrix of the estate of Thomas Charles Farrance, also known as and sometimes called Thomas C. Farrance, also T. C. Farrance, also Thomas Farrance, deceased, to the creditors of and all persons having claims against said decedent to file them with the necessary vouchers within six months after the first publication of this Notice, in the office of the Clerk of the above-named Court, or to exhibit them with the necessary vouchers within six months after the date of the first publication of this notice to said administratrix at the office of M. H. Iversen, in the Preston Building, at Ukiah, California, which said last named place the undersigned administratrix selects as the place of business in all matters appertaining to or connected with the said estate of Thomas Charles Farrance, also known as and sometimes called Thomas C. Farrance, also T. C. Farrance, also Thomas Farrance, deceased.

MARGARET T. FARRANCE,
Administratrix of the Estate of Thomas Charles Farrance, also known as and sometimes called Thomas C. Farrance, also T. C. Farrance, also Thomas Farrance, deceased.
M. H. IVERSEN,
Attorney for Administratrix.
First publication in The Republican Press July 16, 1930. 8.5c

NOTICE FOR PUBLICATION

Department of the Interior. U. S. Land Office at Sacramento, Calif., June 18, 1930.

Notice is hereby given that Charley M. Dunagan, of Ukiah, Calif., who, on April 13, 1927, made Homestead entry, No. 019007, for SE¼ SE¼, Section 27, Township 16-N., Range 11-W. M. D. Meridian, has filed notice of intention to make final Proof, to establish claim to the land above described, before Clerk, Superior Court, at Ukiah, Calif., on the 30th day of July, 1930.

Claimant names as witnesses: Vergil R. Wise, Lawrence Daut, Joseph Kunzler, and Leland Hotell, all of Ukiah, Calif.

JOHN C. ING, Register.
First publication June 25, 1930. 5-6c

NOTICE FOR PUBLICATION

Department of the Interior, U. S. Land Office at Sacramento, Calif., June 18, 1930.

Notice is hereby given that Vergil R. Wise, of Box 13, Ukiah, Calif., who, on April 25, 1927, made Homestead entry, No. 019119, for NW¼ SE¼, Section 27, Township 16-N, Range 11-W. M. D. Meridian, has filed notice of intention to make final proof, to establish claim to the land above described, before Clerk, Superior Court, at Ukiah, Calif., on the 30th day of July, 1930.

Claimant names as witnesses: Charley M. Dunagan, Lawrence Daut, Joseph Kunzler, and Leland Hotell, all of Ukiah, Calif.

JOHN C. ING, Register.
First publication June 25, 1930. 5-6c

TARRIED HERE

Mr. and Mrs. Alfred Thompson, of Pasadena, were visiting Mr. and Mrs. Jack Smith, of this city, last week. The visitors, in company with Miss Mary Smith and Mr. and Mrs. Jack Smith, toured Lake county. Mr. Thompson, who is a sufferer from rheumatism, passed several days at Orrs Springs while in this section. Mr. and Mrs. Thompson will continue on to Minneapolis and possibly the Atlantic seaboard.

ASKS CITY AID

George Merk appeared before the city council last week as a representative of the Ukiah Chamber of Commerce to urge financial support from the city for the proposed new swimming pool on Russian river. The matter was taken under advisement.

STOMACH ULCERS
And Kindred Stomach Ailments.
If you are bothered by stomach ulcers, gases, pains or similar stomach ailments, send for Johnston's Golden S. O. S. Powder which has proven itself in most stubborn cases. Sold only with money back guarantee if not satisfied. Send $1.10 today for package Johnston's Golden S. O. S. Powder.
JOHNSTON CHEMICAL CO.
Dept. 3 Fort Bragg, Calif.
43-12c

Mannon & Brazier
ATTORNEYS AND COUNSELLORS AT LAW
Savings Bank Building
Ukiah, California

DR. CHARLES W. CHALFANT
Dentist
Office: 1-2-3 Hofman Building
Phone 144 Ukiah

MODERN EUROPEAN PLAN FIREPROOF
HOTEL SUTTER
SUTTER AT KEARNY STS.
SAN FRANCISCO
ROOM WITHOUT BATH $1.50 per day
ROOM WITH BATH $2.00 to $2.50 per day
MANAGEMENT GEO. WARREN HOOPER

Sambo and Ed
Broadcast by the HOTEL PLAZA
The famous Ziegfeld Follies comedians on the air for your pleasure. (Our way of asking you to stop at this modern down town hotel, beautifully located on Union Square.)

POST and STOCKTON
SAN FRANCISCO

The House of Consistently Better Entertainment

Get The State Theatre Habit and make yourself at home in an atmosphere of comfort and courtesy.

The Place where the
BETTER TALKING PICTURES
are seen and heard at their best

TODAY AND THURSDAY

ALSO SHORT FEATURES

"Ride 'Em Cowboy"
Comedy

"Kat's Meow"
Cartoon

Metrotone News

SUNDAY, MONDAY, TUESDAY

Matinee Sunday at 2:00 P. M.

FRIDAY AND SATURDAY
Matinee Saturday at 2:00 P.-M.

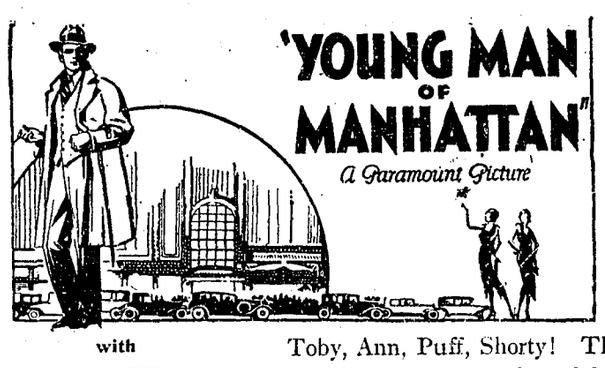

with
CLAUDETTE COLBERT
charming heroine of "The Lady Lies" and "Big Pond"
— and —
CHARLES RUGGLES
delightful inebriate of "Roadhouse Nights" as Shorty.

ON THE SAME PROGRAM
Review News

Toby, Ann, Puff, Shorty! The glamorous quartette of youthful, fast-living young-bloods captivated millions in The Saturday Evening Post serial, in the best-seller novel of 1930. They take you places, show you things. There's excitement with them, all about them! A tingling love-drama of a vibrant man, a thrilling woman rushing through gayety, temptation, to a great happiness!

"Moon Bride Wedding"
Talkomedy
"Mickey's Choo Choo"
Mickey Mouse

AT THIS THEATRE NEXT WEEK

He Sought Excitement!

Jaded, a nomad of fortune bursts in on the machinations of a weird gang menacing a beautiful girl and her wealthy uncle.

Thrilling!

Unusual!

Short Features
"Mickey's Big Moment"
Talkomedy
Metrotone News

THE CLASSIFIED SECTION
BUY AND SELL HERE

For Sale

CLEARANCE SALE AT
Maurice Fuller's Ford Garage
Ukiah, California
In order to make room for more incoming used cars and help clear out our stock we are offering two 1926 Model Star Six sedans at $205.00 each. These cars regularly sell from $250 to $275. Terms if desired. 9-1c

BABY buggy, in first-class condition. Phone 300, Ukiah. 9-3c

SEVEN-foot bed davenport and Morris chair; cheap. Phone 175, Ukiah. 9-1c

WILL sacrifice my pens of purebred pigeons and rabbits. Mrs. Dovey Eldred, Redwood Valley. 9-1c

MODERN five-room house, two lots, fruit, plenty of walnut shade trees; also three acres bearing vineyard; west side of Orchard Ave., Ukiah. See owner, 311 Clara Ave., Ukiah. 9-3p

GAS stove, four burners and oven. Inquire at Republican Press. 9-tfc

CHEAP — $1600, furnished house, large lot, fruit trees. Inquire at this office. 9-3p

WILL TAKE $25 for 30-30 Winchester rifle. May be seen at Ukiah Ice Plant, Clare avenue. 9-3c

BABY'S crib, just like new; a real bargain for quick sale. Mrs. Fred Anderson, residence on North Bush St., Phone 206, Ukiah. 9-1p

JERSEY milch cow. See C. E. Shackleford, Speer Harness Shop, North State Street, Ukiah. 9-tfc

FOUR, sows with pigs, and a boar. Inquire De Carli Brothers, Phone 280-J-3, Ukiah. Box 113, RFD 1. 9-3p

BARGAIN—Six lovely building lots, two story house rented the year around, (street work paid) in choice part of town; known as the Reeves place. Price $6,000; sold on easy terms if so desired. G. C. Neep, Phone 518, Ukiah. 9-tfc

ST. HELENA SANITARIUM Health Foods. 319 Clara Avenue. Phone 589, Ukiah. 9-3p

BUCKS — Heavy shearing Merinos and Suffolks. For full particulars inquire of G. W. Hood, Witter Springs P. O., Lake county, Calif. 9-tfc

MILK-FED fryers, alive or dressed; also Gravenstein apples. Mrs. A. E. Burnham, phone 16-F-11, Ukiah. 8-3c

YEARLING pure-bred Southdown ram; also limited number of very fine Delaine rams and about 40 or 50 ewes. See Ed Gambrel, Burney Hill, or phone 7-F-11, Ukiah. 8-3p

100 turkeys, one week to three months old. H. & W. Feed Store. 8-3p

FIRST-CLASS CONDITION — Eight-piece Queen Anne walnut dining suite; large mirror dresser; spring-filled $40.00 mattress; both new. Phone 547. 8-3x

SACRIFICE — Six-hole range, like new, $50; heating stove, $5; foot-power grindstone, $3; five-horse-power engine, complete with circular saw, $100; dragsaw engine with new $11 saw, $60; trailer, good for 1500 pounds, $25; lots of other things. House for rent, cheap; good timber, cheap stumpage, right near town. Mrs. S. W. Miller, Box 106, Laytonville. 8-3p

MODERN bungalow—five large rooms—bargain price, terms. Phone 712-W, Ukiah. 7-tfc

LOTS in West Standley street, well shaded. Inquire Mrs. G. A. Sturtevant, Hopland, Calif. 7-tfc

JUST like shopping on Broadway! Our gifts are selected for us each month by a representative in New York, sending us only the most popular numbers of the newest in gift wares. Let us solve your gift problems. Open evenings and Sundays. Redwood Highway News Stand, Willits, Calif. 5-5c

No. 1 baled red oat hay. Call 234-M, Ukiah. 49-tfx

NINE-piece walnut dining room set and five-piece decorated ivory bedroom set. Both in excellent condition; must be seen to be appreciated. 300 Scott St., Phone 106-J, Ukiah. 49-tfc

NEW galvanized corrugated iron, 26 gauge, any length, price 6¼ cents a square foot. New galvanized pipe, ¾-inch, 8 cents per foot; ½-inch, 6¼ cents per foot; other sizes accordingly. Also good stock of second-hand pipe, all sizes; new and second-hand bath tubs, toilets and sinks. See Joe Cohen, South Main St., Ukiah, Calif. 39-tfc

MODERN 7-room home, west of State street, two blocks from courthouse, partly furnished; snap for quick sale. See M. B. Gibson, Ukiah. 25-tfc

RESTAURANT at Ukiah, Redwood Highway location, low overhead; sell very reasonable. M. B. Gibson, Ukiah. 5-tfc

WILLARD Battery at $8.50 plus our service, is the greatest value in California. Auto Electric Co., Ukiah. 2-tfc

Wanted

MIDDLE-aged woman will care for children at private homes by the hour or day. Inquire at 515 Walnut avenue, Ukiah. 9-3p

CHILDREN to board at country home; nice, shady playground. Mrs. Dovey Eldred, Redwood Valley. 9-1c

BACON, the old reliable saw filer, is back on the job. Leave orders at 709 W. Smith St., Ukiah. 6-6p

MIKE, the junk man, wants scrap iron, rags, bottles, old metal, papers, magazines and hides. Old cars bought and wrecked. Mike Coben, South Main St., P. O. Box 173, Ukiah, Calif. 27-tfc

THE WORKINGMAN'S LAUNDRY finished at reasonable prices; working men's clothes neatly mended when necessary; sun-dried; special care is taken with cuffs, collars, woolen and fine silk ladies' dresses and fine linens. Bring the work to 903 W. Clay street or phone 166-J. Ukiah. 39-tfc

PUBLIC STENOGRAPHER—Hours 2 to 4 p. m., except Saturdays. 319 Clara Ave., Phone 589, Ukiah. 9-3p

RELIABLE woman wants housework by hour; will care for children evenings. 319 Clara Ave., Phone 589, Ukiah. 9-3p

Board and Lodging

YOUNG man, just out of hospital, wishes to live on farm or ranch for a while. Will pay well for proper care by right people. State references and terms, also phone number. Address Advertiser, 428 Maple, Palo Alto, Calif. 8-2c

$5000 on first mortgage on ranch near Ukiah; interest 7%, A-1 security. Inquire Box 623, Ukiah. 5-tfc

Miscellaneous

FOR reasonable fee will extend hunting privilege on 1000 acres, foot of San Hedrin, on Eel river; will also act as guide. For reservations Phone 191, Willits, or write Box 524, Willits. 9-3p

BARBECUED Beef, Pork and Ham Hot Sandwiches at DeSenan's Barbecue. Open until midnight. Phone 753, Ukiah. 5-12c

LET US BE YOUR CATERERS
ENJOY a Big Barbecue Sandwich 20c at DeSenan's Barbecue, a meal in a sandwich. Crisp, cold salads, 15c; Spaghetti, Italian style, 20c; chili con carne, 20c; home-made pie, 10c. A variety of desserts. Fountain service. Redwood Empire Ice Cream. A big stein of Meulo Root Beer, a nickle. Delicatessen and orders of Barbecued Beef, Pork and Ham put up to take home. Place your order on Saturday for the Sunday picnic lunch. Telephone 753. The best blend coffee with Rich Cream—a nickle. 7-tfc

$2,000 to loan on unincumbered real estate. Phone 627, Ukiah. 7-3p

BARBECUED Meats, Chili Con Carne and a variety at DeSenan's Barbecue. Orders put up to take home. Phone 753, Ukiah. 5-12c

ROOFING of all kinds, time payments arranged if desired. Tar and gravel roof a specialty; liability carried Free estimates. H. Runkel, corner Main and Perkins, or 800 Clay St., phone 123 or 427-M. 37-tfc

RUGS made from old carpet and rags—Alameda Rug Works representative at Ukiah on August 5, will call with samples. Rugs and carpets cleaned. Address this office. 43-tfc

Guaranteed Kodak
DEVELOPING -- PRINTING
Mail Orders Solicited
Quality and Prices Right
Price List on Request
ROTH PHOTO FINISHING CO.
690 Market St., San Francisco

For Rent

NICE furnished rooms, with private entrance, two blocks from business district. 208 South Oak St., Phone 727-J, Ukiah. 9-1p

45-acre place in Redwood Valley, Calif.; house, barn, outbuildings, plenty of water; rent $15 per month. Inquire at the little house north of J. A. Fords, on the hill. Mrs. Ellen Williams, Redwood Valley, Calif. 9-3p

FURNISHED bedroom; breakfast served if desired; close in, desirable neighborhood. Inquire at 409 S. State St., or Phone 371, Ukiah. 9-tfc

TWO unfurnished rooms, $6.00 per month, including water. Inquire at 709 W. Smith St., Ukiah. 5-6p

HOUSE of five rooms, modern; garage; $20 per month. Inquire Ed Wright, Park Boulevard. 8-tfc

MODERN unfurnished duplex house at 719 South State St. Inquire at 903 W. Clay St., or phone 166-J, Ukiah. 6-tfc

2 RANCH HANDS IN A GUN FIGHT

Anderson Valley Scene Of A Mysterious Shooting Affair

(Special Correspondence of The Press)

BOONVILLE, July 22.—His shoulder shattered in a mystery shotgun attack last week, Louis Pardoni, ranch worker on the Flori ranch, near Philo, is in the Healdsburg General Hospital in a serious condition. Mr. Pardoni was removed to the hospital by other workers, who told attaches and later reported to the sheriff Mr. Pardoni had been attacked by Joe Gonnella, laborer, of Philo, shortly before six o'clock that morning. Details of the shooting could not be learned, as Mr. Pardoni was unconscious much of the time. He has a chance of recovery, physicians state.

Details Not Known.

Mr. Pardoni is suffering from birdshot wounds in the shoulder, neck and head. Mr. Gonnella is reported to have fled into the Mendocino county hills immediately after the shooting. Deputy sheriffs are at the scene of the shooting, but have so far been unable to uncover any details of the shooting.

Had Been Friends.

The men are reported by Mrs. Flori, owner of the ranch on which the shooting occurred, to have been close friends. She was unable to throw any light on the cause of the shooting. Officers exprssed the theory the men were drinking and the attack culminated in a sudden quarrel between the two friends.

GOES TO HAYWARD

Carl Warner, in charge of the tire department of Montgomery Ward & Co. local store, has been transferred to the Hayward store of the company and will be succeeded by Robert Reeves, of San Francisco.

Mrs. Ora Blosser and Mrs. Ed York joined the R. C. York family for a recent outing in Lake county.

Mr. and Mrs. George Leno have gone on an automobile trip which will take them as far south as Tia Juana.

Mrs. Ruby Leard Orr was a visitor in San Francisco over the week-end.

L. J. Scooty, of Noyo Lodge, was in the city Monday a short time, enroute to San Francisco.

Rev. and Mrs. A. T. Davies are away on their annual vacation, part of which will be passed at Santa Cruz and the balance at a church gathering in Los Angeles.

For Rent

FURNISHED house, four rooms, breakfast room and sleeping porch. Phone 586. 9-1p

THREE-room building on paved street, three blocks from State St.; suitable for office, hair-dressing parlor or apartment. Inquire at Republican Press office. 9-tfc

LARGE apartment, private bath and garage; also rooms, close in; good location. Apply 520 S. School St., Ukiah. 8-tfc

MODERN furnished apartment with private bath. Inquire at 903 West Clay street, or Phone 166-J, Ukiah. 5-tfc

NICELY furnished room, suitable for one or two ladies. Inquire at 305 Scott street, or phone 652-J, Ukiah. 5-tfc

TWO-room furnished apartment. 124 Ford St., Phone 384-W, Ukiah. 2-tfc

NICELY furnished rooms. 411 South Main St., The Fox Tavern. Phone

FURNISHED apartment, close in. Call at 334 Mill St., Ukiah. 35-tfc

For Sale or Trade

TEAM of young mules, well broke; Address Box 69, RFD No. 1, Ukiah, or call at ranch opposite Farrance ranch on Redwood Highway. 9-3p

Lost

TENNIS racket in vicinity of Ukiah recently; initials H. M. S. on the handle; Columbia make. Reward of $3.50 and postage for return will be made by Mrs. J. K. Hamilton, Hotel Alameda, Alameda. 9-2c

FOX terrier Saturday between Hopland and Cloverdale; black and white spots with brown markings over eyes, answers to name of Nellie; was wearing harness. Finder please notify Republican Press, or ask for owner at Gateway Service Station, Ukiah. 9-1p

FLAT dust brush from painter's equipment. Small reward if returned to Charles Barrick, South Oak St., phone 57-W, Ukiah. 9-1c

BUNCH of keys, including two Ford truck switch keys and switch key to Studebaker car. Small reward if left at Republican Press office. 9-1p

SUNDAY, on Redwood Highway, box containing three Ford brake linings. Small reward if returned to Republican Press office. 9-1c

TWO VICTIMS

(Continued From Page One)

family, and made his home for many years in that section. Miss Bessie Hardisty is a member of a prominent Potter Valley family and is one of the most highly regarded young women of this section.

His Own Car.

The machine which figured in the accident belonged to Mr. Whittaker.

Young Woman Died.

News from the Cloverdale hospital yesterday morning was Miss Hardisty passed away at 3:15 Monday morning and that Mr. Walker was doing as well as could be expected and, unless complications developed, he would likely recover.

Did Not Become Conscious.

The version of the fatal accident as printed in The Santa Rosa Republican is reproduced below:

Injuries suffered late Saturday night when the automobile in which she was riding with two companions overturned on the Redwood Highway, near Cloverdale, proved fatal to Miss Bessie Hardisty, 20, of Potter Valley. She died in Wheeler sanitarium at Cloverdale, at 2:30 o'clock this morning without regaining consciousness.

Mr. Walker May Die.

One of her companions, Gordon Walker, 35, of Ukiah, salesman for the Shell Oil Company, is in the Healdsburg General Hospital in a serious condition, suffering from a basal fracture of the skull. He has not regained consciousness since the crash. The third party in the wreck, C. H. Whittaker, 25, also a Shell Oil Company employe of Ukiah, is detained at Cloverdale on a charge of reckless driving pending the inquest in the case, expected to be held shortly.

Chances Are Slight.

Mr. Walker's injuries are held to be extremely critical, and attending physicians report he has but a slight chance of recovery. He is a former Healdsburg resident, but has lived in Ukiah some months. Mr. Walker and the others were on their way from Ukiah to the Walker ranch in Dry Creek Valley to pass the week-end with Mrs. Walker, who lives on the ranch. Details of the accident were lacking today, but witnesses told officers that the car, traveling at a high rate of speed, was seen to swerve and then overturn in a ditch.

Had Been Drinking?

The injured were rushed to Cloverdale, where Dr. Ira Wheeler said Mr. Whittaker, believed to have been the driver of the car, had been drinking. However, officers were unable to say whether or not he was given a drink by a witness immediately after the crash or whether he had been drinking in the machine. No liquor was found in the car.

Miss Hardisty's Funeral.

Funeral services for Miss Bessie Hardisty will be held this afternon at two o'clock at the Methodist church in Potter Valley at which Miss Hardisty had attended Sunday school and worshipped since early childhood. Edward A. Eversole, of the Eversole Mortuary, will be in charge of the funeral arrangements. Miss Hardisty was born at Upper Lake May 23, 1908. She was the third daughter in the Charles E. Hardisty family. In 1916 she moved with her parents to Potter Valley where the family home has since been established. Miss Hardisty graduated from the Potter Valley school and the Humboldt State Teachers College and only recently closed her first year of teaching at Branscomb. She was under contract to teach the coming year in the Fort Bragg elementary school. Miss Hardisty was of a happy nature and readily made friends. Beside her parents she is survived by four sisters and a brother as follows: Mrs. Alice Crafts, of Berkeley; Mrs. Ethel Ruelle, of Willits; Marjorie and Gladys Hardisty and Delmar Hardisty, all of Potter Valley.

BOUGHT A TRUCK

A new model Ford truck with long wheelbase and dual rear wheels was delivered last week to J. J. Thornton, of Potter Valley.

HAS RECOVERED

Miss Sarah Murchio, accountant in the Bank of Italy branch in Ukiah is doing nicely at her home in this city following an operation for appendicitis performed in a San Francisco hospital and will return to her duties in the bank shortly.

RUNS A TRUCK

E. F. Barff, of the Fort Bragg Meat & Fish Company, recently started operating a delivery truck between this city and Hopland and the coast metropolis.

COASTERS HERE

The following residents of Mendocino county were Palace Hotel guests during the week: C. R. Perkins, Stewart I. Rose, Helen Griffith, Belle Stone, Roscoe Lawson and family; H. A. Brown and wife, Fort Bragg; J. J. Roya, Elk; I. F. Iversen, Caspar, and E. Huse, Cummings.

BACK FROM BEACH

Mr. and Mrs. Joseph Pomo and children and Miss June Hilman returned Monday from an outing at Bolinas Beach.

HAS A SEDAN

Mrs. Will Collier has taken delivery of a 1930 Chevrolet sedan.

Fisk Tires
At New Low Prices

	Six-Ply	Four-Ply
29x4.40	$7.85	$5.55
29x4.50	8.15	6.30
30x4.50	8.25	6.35
28x4.75	9.40	7.55
29x5.00	10.05	8.00
31x5.25	11.65	9.75

A. T. HENRICH
V & D Super Station
Complete Lubrication

SAVING TROUT

Low water in Soda creek, near the Gravelly Valley dam, called for rapid action on the part of Deputy Fish and Game Commissioner Earl Mackiin, of this city, and Captain Dave Dondero, of the Fish and Game Commission, of Lakeport, who rescued about 10,000 small trout from being left high and dry. The fish were placed in Lake Pilsbury. Another scouting trip to that section will be taken again this week to round up a few more thousand small fish still in the creek.

MARRIAGE LICENSES

Clerk Harry M. Burke the past week issued marriage license applications to Edward I. Rolston and Grace E. Welch and Lewis D. Stoner and L. S. Townsley.

IN WILLITS HOSPITAL

James Walker, badly injured in a fall from a truckload of furniture near Cloverdale, has been taken to the Howard Memorial Hospital, Willtis.

Dan English, candidate for supervisor in the Willits-Covelo district, was in the city last week a few hours.

Clyde C. Brewer, who these days is catering to an ever-increasing auto trade at his fine service station and campground at The Forks, was in town a few hours Monday.

George Bunter, of Montgomery Ward Co. force, is in San Francisco looking after furniture stocks for the big establishment here.

Senator Fred C. Handy was at Covelo last week and met many old friends at the Candidates' dinner.

Frank Niderost, Jr., of Hopland, was attending to business matters in town Tuesday morning. Mr. Niderost stated pear picking in the Sanel Valley would begin in 10 days.

George Cleveland was in the city a few hours Friday from Eureka. Mr. Cleveland, son of the late R. L. Cleveland, is an engineer on the Northwestern Pacific Railroad, running out of Eureka.

NOTICE OF TIME AND PLACE OF HEARING ON PROBATE OF WILL

In the Superior Court of the State of California, in and for the County of Mendocino.

In the Matter of the Estate of Taylor Frost, Deceased.

No. 5019.

Notice is hereby given that on the 22nd day of July, 1930, Sadie Elizabeth Frost produced a document, purporting to be the last will and testament of Taylor Frost, deceased, and filed the same herein, together with her petition praying that the same be admitted to probate, and that letters testamentary be issued to said Sadie Elizabeth Frost.

Notice is further hereby given that on the filing of said petition and the production of said document the Clerk of this Court fixed the hearing of said petition for Friday, the 15th day of August, 1930, at the hour of ten o'clock A. M., of said day, at the court room of this Court, in the Court house in Ukiah city, in said County and State, and all persons interested are hereby notified then and there to appear and show cause, if any they have, why said document should not be admitted to probate, as the last will and testament of said deceased, and letters testamentary issued to said Sadie Elizabeth Frost, the petitioner above named.

Dated this 22nd day of July, 1930.

(Seal) H. M. BURKE,
County Clerk of said County of Mendocino, and ex-officio Clerk of the Superior Court thereof.

M. H. IVERSEN,
Attorney for Petitioner.
First publication July 23, 1930. 9-3c

"Always At Your Service" **CLUB CHATS** Plenty of Parking Space"

VOL. 1 July 23, 1930. No. 42

Published in the Interests of the People of Ukiah and Vicinity
—By—
THE UKIAH FARMERS CLUB

EDITORIAL

No, brother, a fan doesn't keep you from getting hot. Not if he is the kind that whams you on the back to celebrate a home run by the locals.

—*—

If you have an investment in the cattle business protect it by feeding Sperry's Suremilk; it's good insurance.

—*—

Homicides are entirely too few when you consider how many slow drivers hold to the middle of the road when you want past.

—*—

De Laval Ball-Bearing Cream Separator puts the cream where you want it and brings in the money when you need it.

—*—

One thing about your conscience is that it is not apt to trouble you unless you trouble it.

Stepping Out.

Nowadays most people think the only way to get ahead is to step on the gas.

—*—

A lot of useless swearing would be avoided if garage doors would only open and shut properly. The trick is very easily accomplished with Cannon Ball track and hangars.

—*—

The college man making his initial acid test at salesmanship is not easily persuaded that gentlemen prefer bonds.

—*—

A noonday friend providing hot coffee or cold milk, with all the fixin's for a tasty meal, is a Thermos lunch kit, complete with vacuum bottle. The cost is very moderate, only $1.75.

—*—

Sex Equality.

"My gosh, woman! Use the tray. Don't spill ashes on my office rug."

—*—

To prove that some styles never change—newly married couples are still being photographed with the groom's hand resting on the bride's shoulder.

To him who buys
His needs at home,
We dedicate this
Little po'm.

—*—

Due to its insulation value and acoustic properties, Celotex was chosen by the architect for the auditorium of th the new Methodist church. Ask us about this excellent material in home construction.

—*—

Picking season will soon be here. Get your orders in for ladders and picking bags.

—*—

The busy man still wonders how the loafer manages to live.

—*—

Whether remodeling or building a new home, investigate Peerless Built-In Kitchen Furniture. See our beautiful display.

The Ukiah Farmers Club
"Always At Your Service"
Ukiah :: California
Five Phones

SOMETHING WORTHWHILE ALWAYS COMES OUT

You've seen the vending machine that offers a "valuable" prize with every sale. Most often, you get a useless trinket.

But here's a machine that provides you with something that will help you on the way to your fortune. The pocket-size bank it sells provides the latest, most modern way to save money. Handy to carry, canstantly reminding you of the things you are saving for. Get several for yourself and family today from the machine at

SAVINGS BANK OF MENDOCINO COUNTY
UKIAH — HOPLAND

Mrs. R. D. Withrow came up from summer school and passed the week-end here, returning Sunday.

Sonoma County Collection Bureau
Who owes you? Collections everywhere. Licensed and bonded.
Phone Santa Rosa 2490
DOUGHERTY SHEA BLDG.
Suite 5 Santa Rosa

Hours 9-12 A. M., 1-5 P. M.
Appointments by Phone 580
Ukiah Health Institute
Mrs. Anna M. Starr, Manager
CABINET BATHS SALT GLOWS
MASSAGE SPRAYS
Bowen Building South State Street

If you are thinking of building or remodeling
See Crawford & Baker
CONTRACTORS and BUILDERS
E. C. Baker W. E. Crawford
Phone 257-W Phone 310-M

Business Phone, 180-W; Night 180-R
Ukiah Electric Shop
C. E. Wallett
ELECTRICAL WIRING AND REPAIRING
Cor. Standley and Main Sts., Ukiah

***At The* CITY FISH & POULTRY MARKET**
FORT BRAGG SALMON
25 cents per pound
Fresh Dressed Clean Picked Fryers
35c *lb.*
PHONE 520 FREE DELIVERY

ROMER VISTA STOCK FARM
Registered Jersey Calves
Both Sexes For Sale

Ukiah Gravel and Cement Co.
Gravel and Sand of Quality
Complete Modern Equipment
For Excavating and Construction
Work of All Kinds
JOHN FREITAS
On the Highway Phone 417

DAVE COHEN
Wholesale Fruit and Produce
Long Distance Draying
Furniture Moving a Specialty
Leave Orders at Skagg's or Herman's
Ukiah Calif.